

**GEORGIA DEPARTMENT OF TRANSPORTATION
QUITCLAIM DEED AND MAINTENANCE AGREEMENT**

STATE OF GEORGIA
COUNTY OF Gordon

PROJECT NO. CSSTP-0007-00(369)
P. I. NO. 0007369

THIS INDENTURE made this 17th day of September, 2012, between the COUNTY OF Gordon, a political subdivision of the State of Georgia, hereinafter referred to as the COUNTY, and the DEPARTMENT OF TRANSPORTATION, an agency of the State of Georgia, hereinafter referred to as the DEPARTMENT.

WITNESSETH THAT:

WHEREAS, the DEPARTMENT proposes to let to construction \as part of the State Highway System, in the COUNTY of Gordon that certain public road known as SR 3, 53, 53 Spur 136 Conn and 156; and

WHEREAS, the COUNTY and the DEPARTMENT agree that all rights of way within the project limits are to be under the control of the DEPARTMENT; and

WHEREAS, the COUNTY and the DEPARTMENT agree that upon completion and acceptance by the DEPARTMENT of said project, the COUNTY shall provide for proper maintenance of those segments of all county streets that approaches, goes under, above or adjacent to Georgia Department of Transportation Highway Project Number CSSTP-0007-00(369) and will make ample provision each year for such maintenance as shown with parcels 3, 5, 8, and 9 on the attached plats.

NOW, THEREFORE, for and in consideration of the premises, and for the further sum of ONE DOLLAR (\$1.00) in hand paid, the receipt whereof is hereby acknowledged, the COUNTY by these presents does hereby remise, release and forever QUITCLAIM to the DEPARTMENT and its assigns, all the right, title, interest, claim or demand, without limitations, which the COUNTY has or may have had in and to all parcel and on attached plats, of Georgia Department of Transportation Highway Project Number: CSSTP-0007-00(369)

Said project BEGINNING at Station 105+58.42 on the centerline of Georgia Highway Project Number CSSTP-0007-00(369) running to station 189+01.85.

TO HAVE AND TO HOLD the foregoing described premises, together with all and singular the rights, privileges and appurtenances thereto, or in anywise appertaining, to the only proper use, benefit and behoof of the said DEPARTMENT and its assigns, forever.

IN WITNESS WHEREOF, the COUNTY, acting by and through the Chairman of the Board of Commissioners, has hereunto caused the hand and seal of the COUNTY OF Gordon to be set to these presents the day and year first above written.

Signed, Sealed and Delivered
this ____ day of _____,
20 ____, in the presence of:

COUNTY OF Gordon _____

BY: _____

CHAIRMAN

Witness

ATTEST: _____

CLERK

Notary Public

DEPARTMENT OF TRANSPORTATION STATE OF GEORGIA

RIGHT OF WAY OF PROPOSED

TRAFFIC OPERATIONS IMPROVEMENTS GORDON (129) COUNTY CSSTP-0007-00(369)

FEDERAL AID PROJECT

Georgia D. & T. P. L., No. 0007368

FEDERAL ROUTE NO. US 41

STATE ROUTE NO. 2, 53, 54, 55, 56, 57, 58, 59, 60, 61, 62, 63, 64, 65, 66, 67, 68, 69, 70, 71, 72, 73, 74, 75, 76, 77, 78, 79, 80, 81, 82, 83, 84, 85, 86, 87, 88, 89, 90, 91, 92, 93, 94, 95, 96, 97, 98, 99, 100, 101, 102, 103, 104, 105, 106, 107, 108, 109, 110, 111, 112, 113, 114, 115, 116, 117, 118, 119, 120, 121, 122, 123, 124, 125, 126, 127, 128, 129, 130, 131, 132, 133, 134, 135, 136, 137, 138, 139, 140, 141, 142, 143, 144, 145, 146, 147, 148, 149, 150, 151, 152, 153, 154, 155, 156, 157, 158, 159, 160, 161, 162, 163, 164, 165, 166, 167, 168, 169, 170, 171, 172, 173, 174, 175, 176, 177, 178, 179, 180, 181, 182, 183, 184, 185, 186, 187, 188, 189, 190, 191, 192, 193, 194, 195, 196, 197, 198, 199, 200

GORDON (129) COUNTY

CSSTP-0007-00(369)

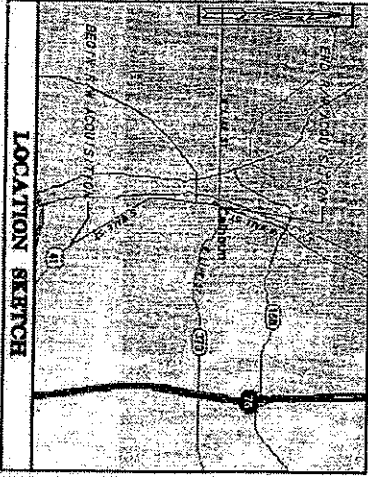

HORIZONTAL DATUM - NAD 1983
VERTICAL DATUM - NAVD 1985

LENGTH OF RIGHT-OF-WAY PROJECT (MILES)	GORDON COUNTY (129)
NET LENGTH OF RIGHT-OF-WAY	0.0639
NET LENGTH OF EXEMPTIONS	1.3103
GROSS LENGTH OF RIGHT-OF-WAY	1.3742

THIS PROJECT IS LOCATED WITHIN GORDON COUNTY, GEORGIA.
PROPERTY OWNERS: [LISTED OWNERS]

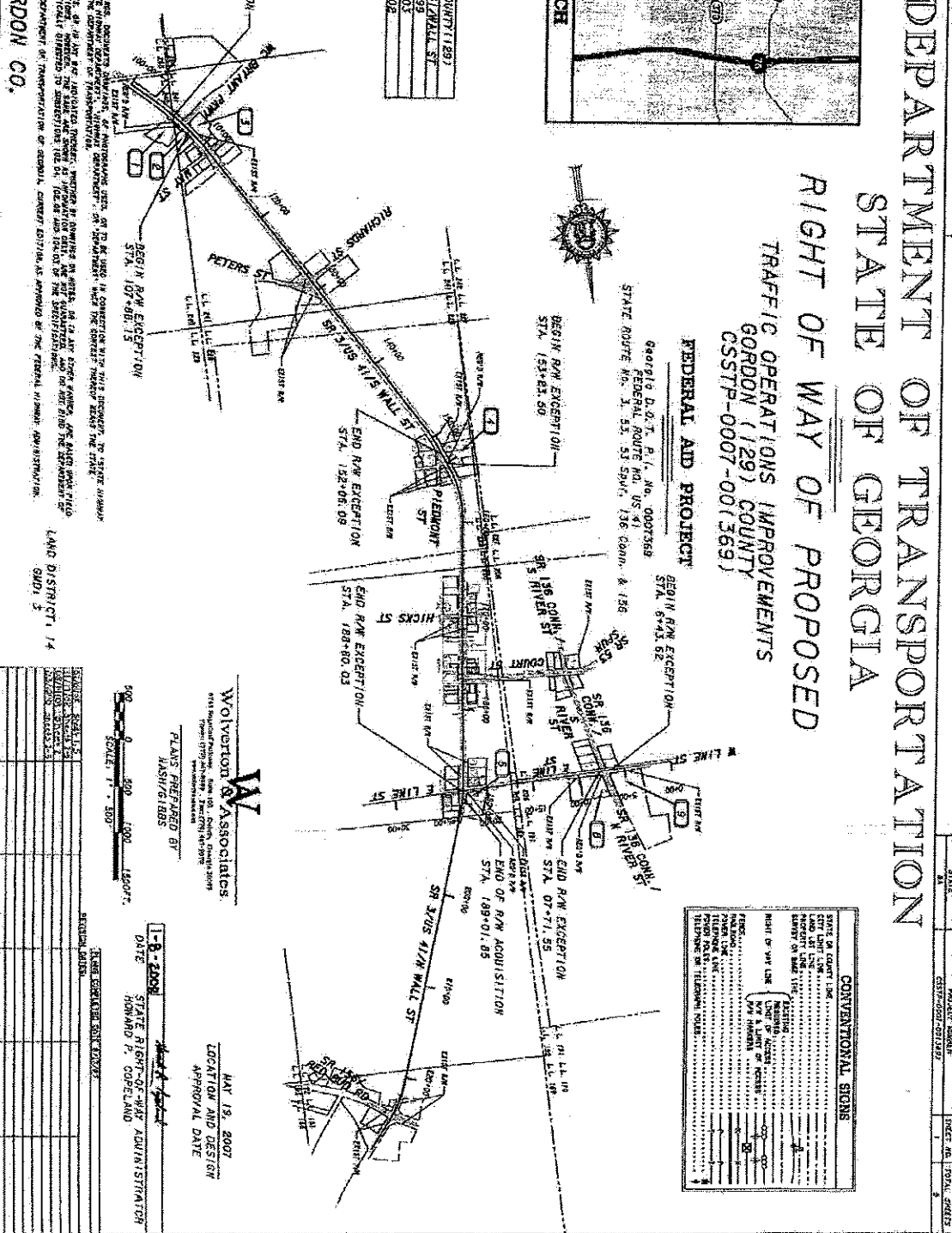

WOLVERTON & ASSOCIATES
PLANS PREPARED BY
MAY 19, 2007
LOCATION AND DESIGN
APPROVAL DATE

NO.	DATE	DESCRIPTION
1	05/19/07	FINAL DESIGN
2		
3		
4		
5		
6		
7		
8		
9		
10		

CONVENTIONAL SIGNS	
STATE OR COUNTY ROAD SIGN	_____
LOCAL ROAD SIGN	_____
TRAFFIC CONTROL DEVICE	_____
TRAFFIC CONTROL DEVICE	_____
TRAFFIC CONTROL DEVICE	_____
TRAFFIC CONTROL DEVICE	_____
TRAFFIC CONTROL DEVICE	_____
TRAFFIC CONTROL DEVICE	_____
TRAFFIC CONTROL DEVICE	_____
TRAFFIC CONTROL DEVICE	_____
TRAFFIC CONTROL DEVICE	_____

DATE: _____
STATE RIGHT-OF-WAY ADMINISTRATOR:
DATE: _____
HOWARD P. COPPELAND

DATE: _____
STATE RIGHT-OF-WAY ADMINISTRATOR:
DATE: _____
HOWARD P. COPPELAND

CSSTP-0007-00(369) GORDON CO.

00-1

00-1

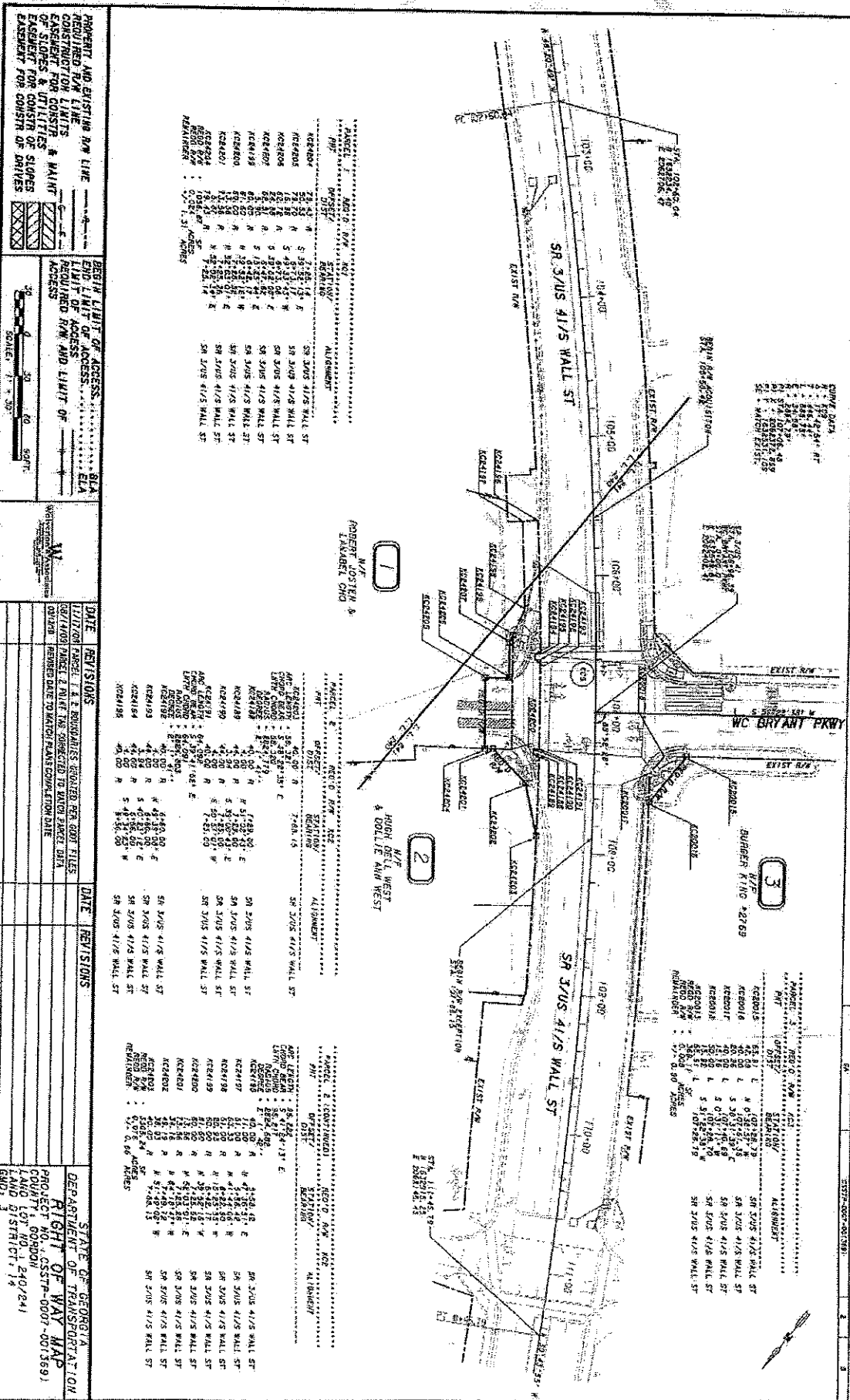

PROJECT AND EXISTING RW LINE
 CONSIDERED FOR CONSTRUCTION OF SLOPES & UTILITIES EASEMENT FOR CONSTRUCTION OF DRIVES

DEPARTMENT OF TRANSPORTATION
RIGHT OF WAY MAP
 COUNTY: COCHISE
 LAND DISTRICT: 14
 DATE: 08/17/2007

NO.	DATE	REVISIONS	DATE	REVISIONS
1		ISSUED FOR PERMIT		
2		REVISED PER COMMENTS FROM CIVIL ENGINEER		
3		REVISED PER COMMENTS FROM CIVIL ENGINEER		

NO.	DATE	REVISIONS	DATE	REVISIONS
1		ISSUED FOR PERMIT		
2		REVISED PER COMMENTS FROM CIVIL ENGINEER		
3		REVISED PER COMMENTS FROM CIVIL ENGINEER		

NO.	DATE	REVISIONS	DATE	REVISIONS
1		ISSUED FOR PERMIT		
2		REVISED PER COMMENTS FROM CIVIL ENGINEER		
3		REVISED PER COMMENTS FROM CIVIL ENGINEER		

PROPERTY AND EXISTING RW LINE
 REQUIRED RW LINE
 CONSTRUCTION LIMITS
 EASEMENT FOR LIGHTS & MAIN
 EASEMENT FOR UTILITIES
 EASEMENT FOR CONSTRUCTION OF
 EASEMENT FOR DRIVE

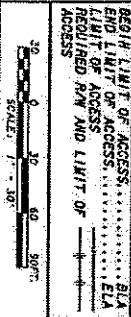

RIGHT OF WAY MAPS
 DEPARTMENT OF TRANSPORTATION
 PROJECT NO. 037-002-001(389)
 LAND LOT NO. 8 228
 LAND DISTRICT 14
 GMD 3
 DATE: 08/17/07
 SH 3 OF 5

DATE REVISIONS

DATE	REVISIONS
08/17/07	INITIAL DESIGN & REVISIONS RELATED PER GDOT FILES
08/20/07	REVISED DATE TO MATCH PLAN COMPLETION DATE

DATE REVISIONS

DATE	REVISIONS

DATE REVISIONS

DATE	REVISIONS

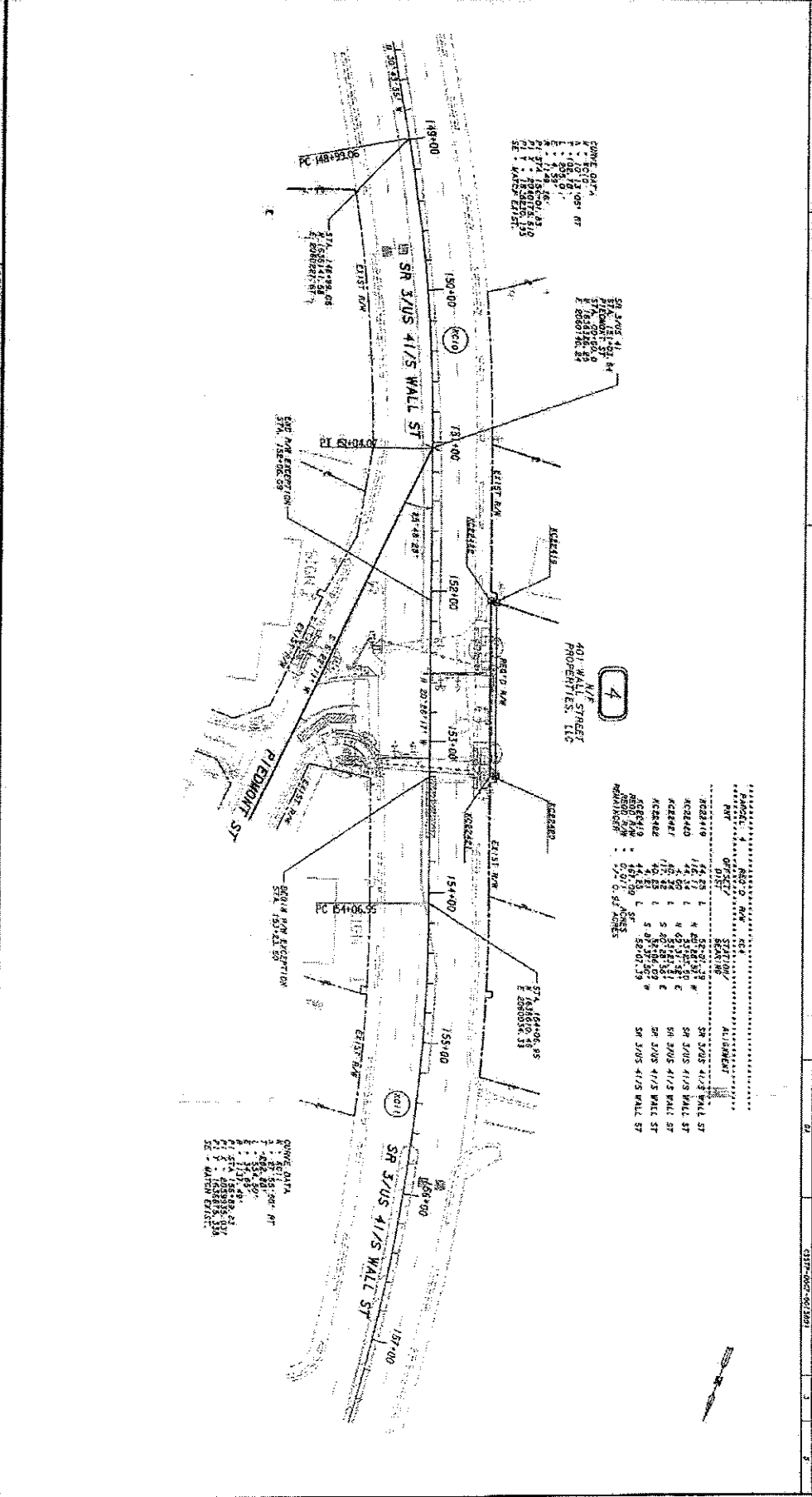

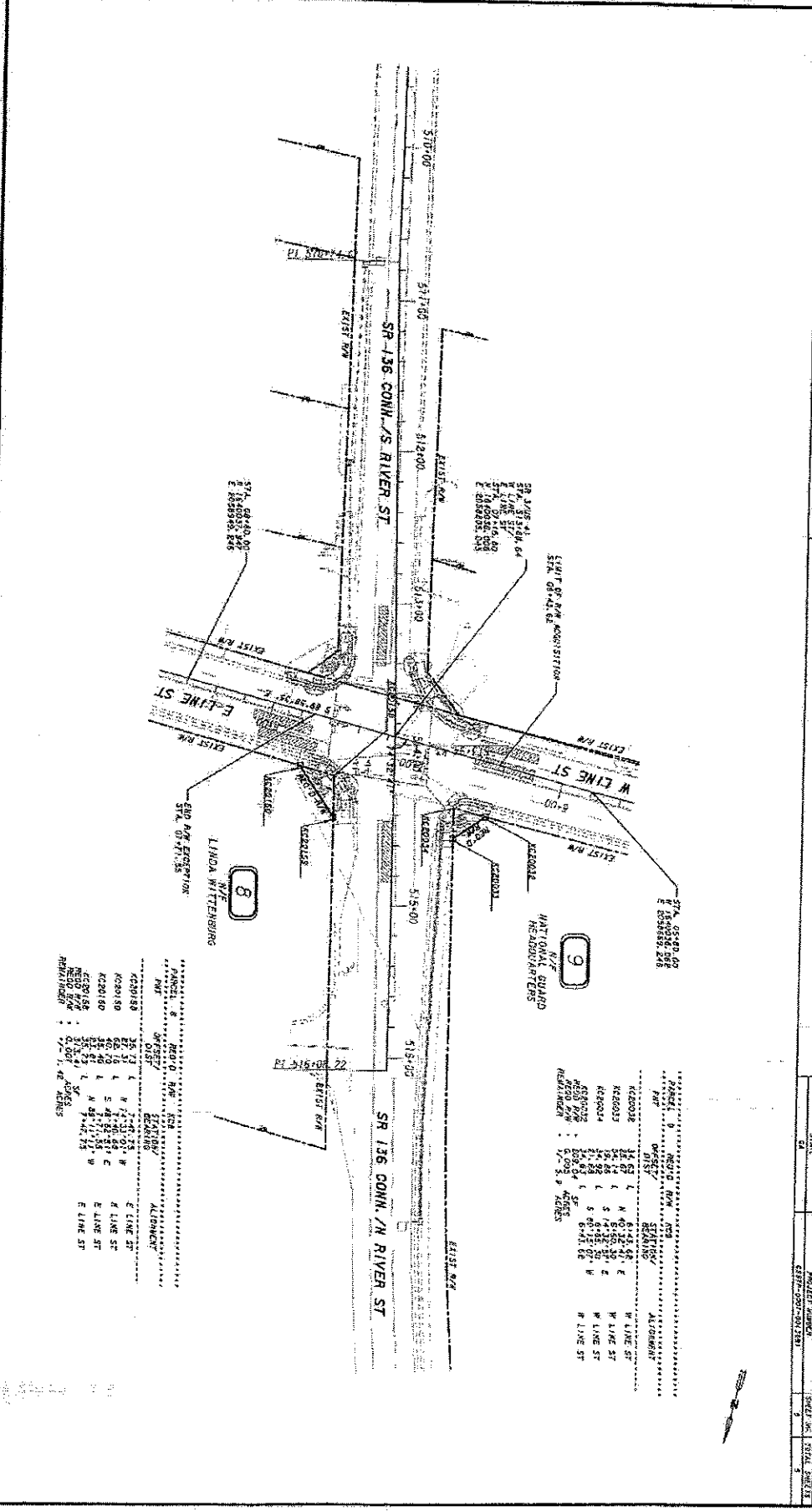

PROPERTY AND EXISTING R/W LINE
 ACQUIRED R/W LINE
 CONSTRUCTION LIMITS
 EASEMENT FOR CONSTR. & MAINT.
 OF SLOPES & UTILITIES
 EASEMENT FOR CONSTR. OF SLOPES
 EASEMENT FOR CONSTR. OF DRIVES

REQUIRED LIMIT OF ACCESS
 LIMIT OF ACCESS
 REQUIRED R/W AND LIMIT OF ACCESS

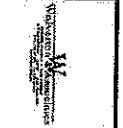

DATE	REVISIONS
02/01/08	FOR THE PANELS REQUIRED AT SR 136 AND R/W
02/01/08	FOR THE PANELS REQUIRED AT SR 136 AND R/W
02/01/08	FOR THE PANELS REQUIRED AT SR 136 AND R/W
02/01/08	FOR THE PANELS REQUIRED AT SR 136 AND R/W

DATE	REVISIONS
02/01/08	FOR THE PANELS REQUIRED AT SR 136 AND R/W
02/01/08	FOR THE PANELS REQUIRED AT SR 136 AND R/W
02/01/08	FOR THE PANELS REQUIRED AT SR 136 AND R/W
02/01/08	FOR THE PANELS REQUIRED AT SR 136 AND R/W

STATE OF GEORGIA
 DEPARTMENT OF TRANSPORTATION
 RIGHT OF WAY MAP
 PROJECT NO. 08/117/207
 COUNTY GORDON
 LAND LOT NO. 1, 191/206
 DISTRICT 1A
 DATE 08/11/2007
 SH. 5 OF 5

**GEORGIA DEPARTMENT OF TRANSPORTATION
QUITCLAIM DEED AND MAINTENANCE AGREEMENT**

STATE OF GEORGIA
COUNTY OF Gordon

PROJECT NO. STP00-0000-00(308)
P. I. NO. 0000308

THIS INDENTURE made this 17th day of September, 2012, between the COUNTY OF Gordon, a political subdivision of the State of Georgia, hereinafter referred to as the COUNTY, and the DEPARTMENT OF TRANSPORTATION, an agency of the State of Georgia, hereinafter referred to as the DEPARTMENT.

WITNESSETH THAT:

WHEREAS, the DEPARTMENT proposes to let to construction \as part of the State Highway System, in the COUNTY of Gordon that certain public road known as Red Bud Road (SR 156)at College St (CS 782); and

WHEREAS, the COUNTY and the DEPARTMENT agree that all rights of way within the project limits are to be under the control of the DEPARTMENT; and

WHEREAS, the COUNTY and the DEPARTMENT agree that upon completion and acceptance by the DEPARTMENT of said project, the COUNTY shall provide for proper maintenance of those segments of all county streets that approaches, goes under, above or adjacent to Georgia Department of Transportation Highway Project Number STP00-0000-00(308) and will make ample provision each year for such maintenance as shown with parcels 2,3,4, and 5 on the attached plats.

NOW, THEREFORE, for and in consideration of the premises, and for the further sum of ONE DOLLAR (\$1.00) in hand paid, the receipt whereof is hereby acknowledged, the COUNTY by these presents does hereby remise, release and forever QUITCLAIM to the DEPARTMENT and its assigns, all the right, title, interest, claim or demand, without limitations, which the COUNTY has or may have had in and to all parcel and on attached plats, of Georgia Department of Transportation Highway Project Number: STP00-0000-00(308)
Said project BEGINNING at Station 109+70.00 on the centerline of Georgia Highway Project Number STP00-0000-00(308) running to station 129+00.00.

TO HAVE AND TO HOLD the foregoing described premises, together with all and singular the rights, privileges and appurtenances thereto, or in anywise appertaining, to the only proper use, benefit and behoof of the said DEPARTMENT and its assigns, forever.

IN WITNESS WHEREOF, the COUNTY, acting by and through the Chairman of the Board of Commissioners, has hereunto caused the hand and seal of the COUNTY OF Gordon to be set to these presents the day and year first above written.

Signed, Sealed and Delivered
this ____ day of _____,
20____, in the presence of:

COUNTY OF Gordon _____

BY: _____

CHAIRMAN

Witness

ATTEST: _____

CLERK

Notary Public

DEPARTMENT OF TRANSPORTATION STATE OF GEORGIA

RIGHT OF WAY OF PROPOSED RED BUD ROAD (SR 156) AT COLLEGE STREET (CS 782) INTERSECTION IMPROVEMENT

STP00-0000-00(308)

GORDON COUNTY
 FEDERAL AID PROJECT

FEDERAL ROUTE NO. N/A
 STATE ROUTE NO. SR 156
 P.L.N.O. 0009308

MID-POINT COORDINATES
 N 8434602.340
 E 2068242.380
 S 16.48-85

CONVENTIONAL SIGNS

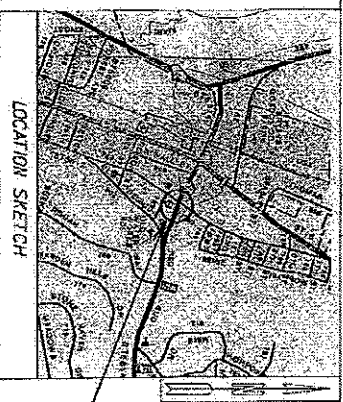
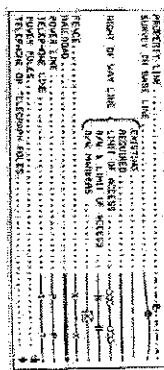

DESIGN DATA:
 TRAFFIC ADT: 7450 (2010)
 TRAFFIC ADT: 8660 (2030)
 TRAFFIC D.M.V.: 1220
 DIRECTIONAL DIST: 50/50
 % TRUCKS: 3
 24 HRT TRUCKS %: 5
 SPEED DESIGN: 45 MPH
 30 MPH COLLEGE ST

FUNCTIONAL CLASS:
 URBAN MAJOR ARTERIAL
 THIS PROJECT IS LOCATED IN GORDON COUNTY AND IS NOW IN CONS. DIST. NO. 8
 PROJECT DESIGNATION ELEMENT DESIGNATED IN ENGLISH UNITS.

THE PROJECT WAS DESIGNED USING THE STANDARD SPECIFICATIONS FOR HIGHWAY CONSTRUCTION, STATE OF GEORGIA AND REVISED WITH THE NORTH AND SOUTH VERTICAL CURVE TABLES OF 2000.

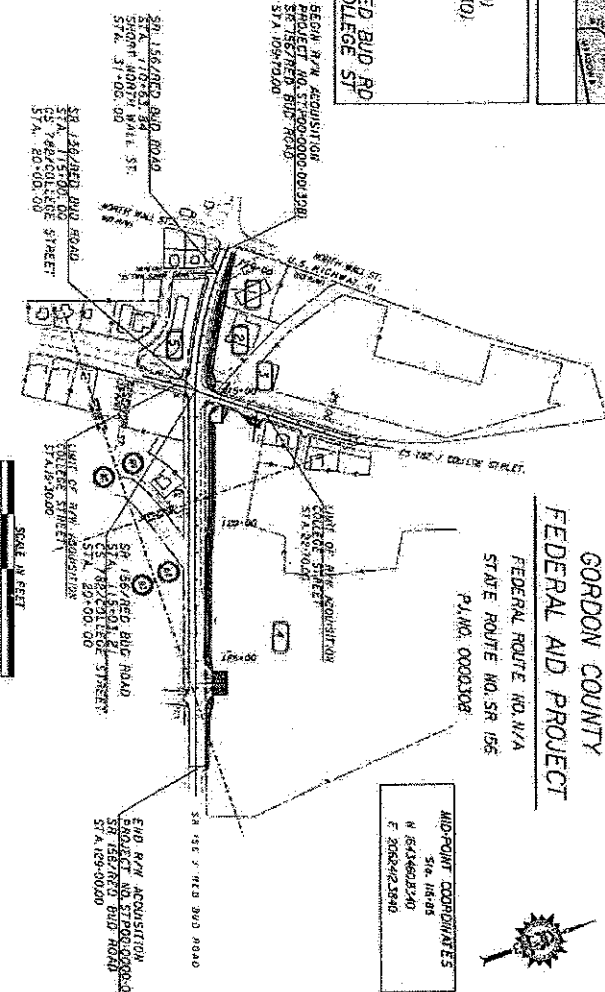

NOTES:
 1. ALL DIMENSIONS IN THIS DOCUMENT ARE IN FEET. ALL DIMENSIONS SHALL BE TO CENTERLINE UNLESS OTHERWISE NOTED.
 2. THE PROJECT IS TO BE CONSTRUCTED IN ACCORDANCE WITH THE STANDARD SPECIFICATIONS FOR HIGHWAY CONSTRUCTION, STATE OF GEORGIA AND REVISED WITH THE NORTH AND SOUTH VERTICAL CURVE TABLES OF 2000.
 3. THE PROJECT IS TO BE CONSTRUCTED IN ACCORDANCE WITH THE STANDARD SPECIFICATIONS FOR HIGHWAY CONSTRUCTION, STATE OF GEORGIA AND REVISED WITH THE NORTH AND SOUTH VERTICAL CURVE TABLES OF 2000.
 4. THE PROJECT IS TO BE CONSTRUCTED IN ACCORDANCE WITH THE STANDARD SPECIFICATIONS FOR HIGHWAY CONSTRUCTION, STATE OF GEORGIA AND REVISED WITH THE NORTH AND SOUTH VERTICAL CURVE TABLES OF 2000.
 5. THE PROJECT IS TO BE CONSTRUCTED IN ACCORDANCE WITH THE STANDARD SPECIFICATIONS FOR HIGHWAY CONSTRUCTION, STATE OF GEORGIA AND REVISED WITH THE NORTH AND SOUTH VERTICAL CURVE TABLES OF 2000.

LENGTH OF RIGHT OF WAY	QUANTITY IN FEET
NET LENGTH OF RIGHT OF WAY	0.365
NET LENGTH OF EXISTING	0.000
GROSS LENGTH OF RIGHT OF WAY	0.365

LOCATION AND DESIGN APPROVAL DATE:	APPROVED BY:
APRIL 10, 2008	HOWARD A. COPELAND, STATE RIGHT OF WAY ADMINISTRATOR
DESIGN APPROVAL DATE:	APPROVED BY:
REVISIONS:	

PREPARED BY:
ARCADIS
 Infrastructure, Environment, Facilities

APPROVED BY:
 HOWARD A. COPELAND, STATE RIGHT OF WAY ADMINISTRATOR

PROPERTY AND EXISTING R/W LINE
 REQUIRED R/W LINE
 CONSTRUCTION LIMITS
 EASEMENT FOR CONSTR
 & MAINTENANCE OF SLOPES
 EASEMENT FOR CONSTR OF DRIVES



BEGIN LIMIT OF ACCESS...
 END LIMIT OF ACCESS...
 LIMIT OF ACCESS...
 REQ'D R/W & LIMIT OF ACCESS...

ARCADIS
 Infrastructure, environment, facilities

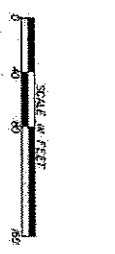

REVISION DATES

STATE OF GEORGIA
 DEPARTMENT OF TRANSPORTATION
RIGHT OF WAY MAP
 PROJECT NO. 2114
 COUNTY: GORDON
 LAND DIST. 156, 159
 MAP NO. 01/15/14
 DATE: 01/15/14

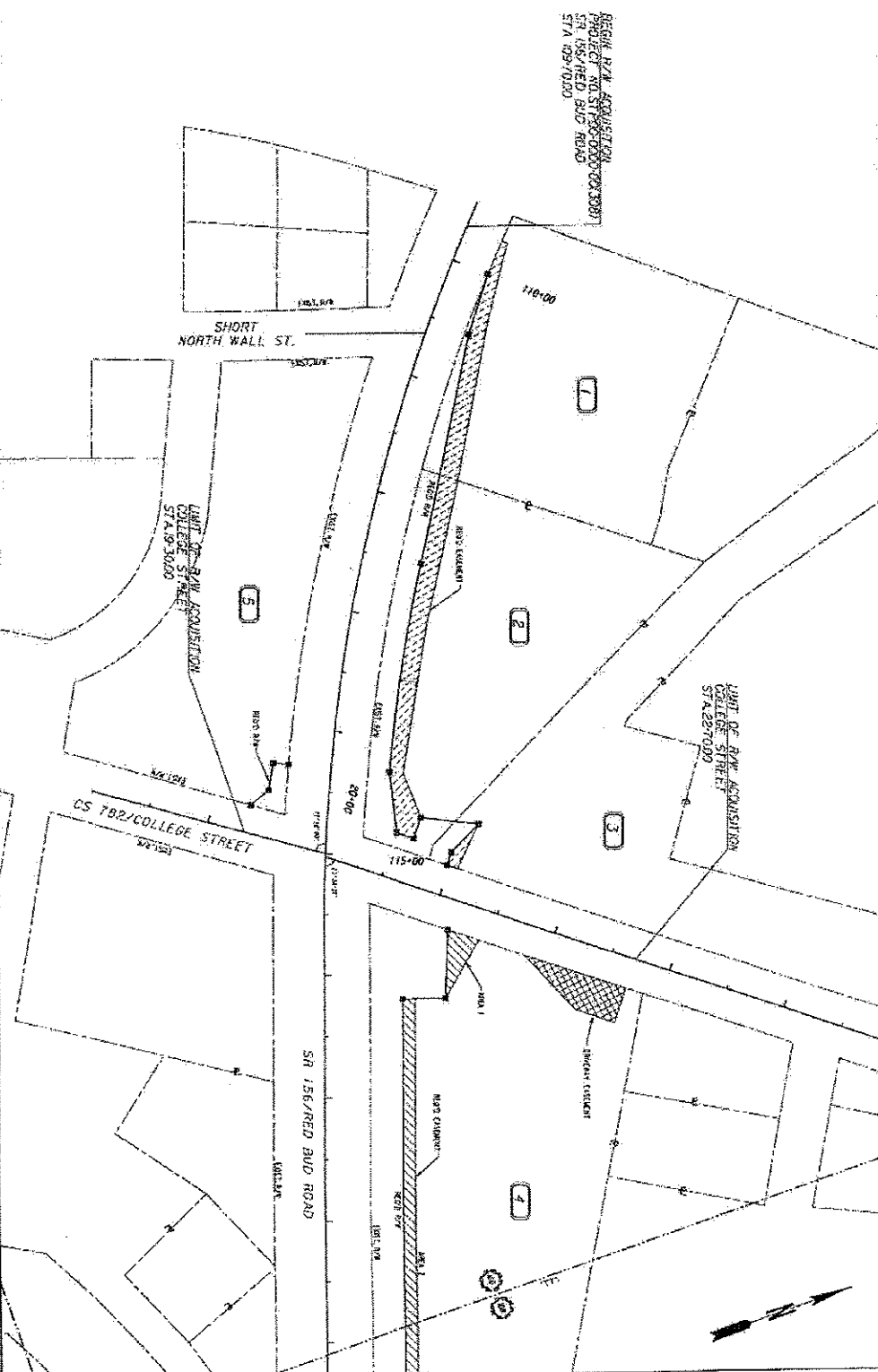

MATCH LINE STA. 118+50
 SEE SHEET 3 OF 9

MATCH LINE STA. 118+50
 SEE SHEET 2 OF 9

PROPOSED AND EXISTING R/W LINE
 REQUIRED R/W LINE
 CONSTRUCTION LIMITS
 EASEMENT FOR CONSTR.
 & MAINTENANCE OF SLOPES
 EASEMENT FOR CONSTR. OF SLOPES
 BASEMENT FOR CONSTR. OF SLOPES

BEGIN LIMIT OF ACCESS
 END LIMIT OF ACCESS
 LIMIT OF ACCESS
 REVD R/W & LIMIT OF ACCESS

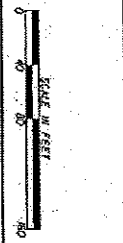

NO.	REVISION DATES
1	05/20/08

STATE OF GEORGIA
 DEPARTMENT OF TRANSPORTATION
 RIGHT OF WAY MAP
 PROJECT NO. 1000
 COUNTY: ST. JOHNS
 LAND DIST. 114
 DATE: 05/20/08
 STA. 3 OF 9

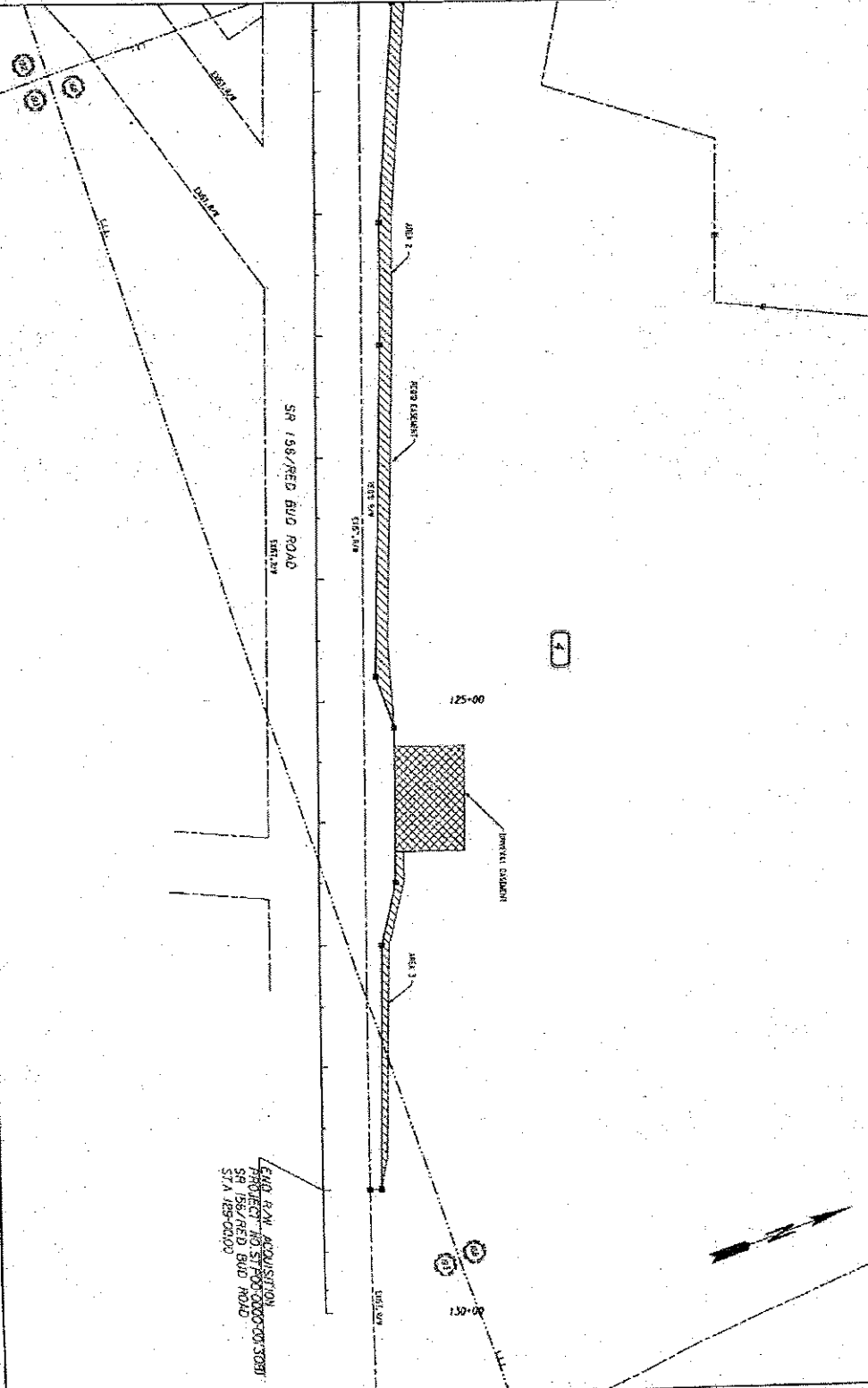

LEAD R/W ACQUISITION
 PROJECT NO. STFD-0000-001308D
 SR 158/RED BUD ROAD
 STA. 125+00 TO 130+00

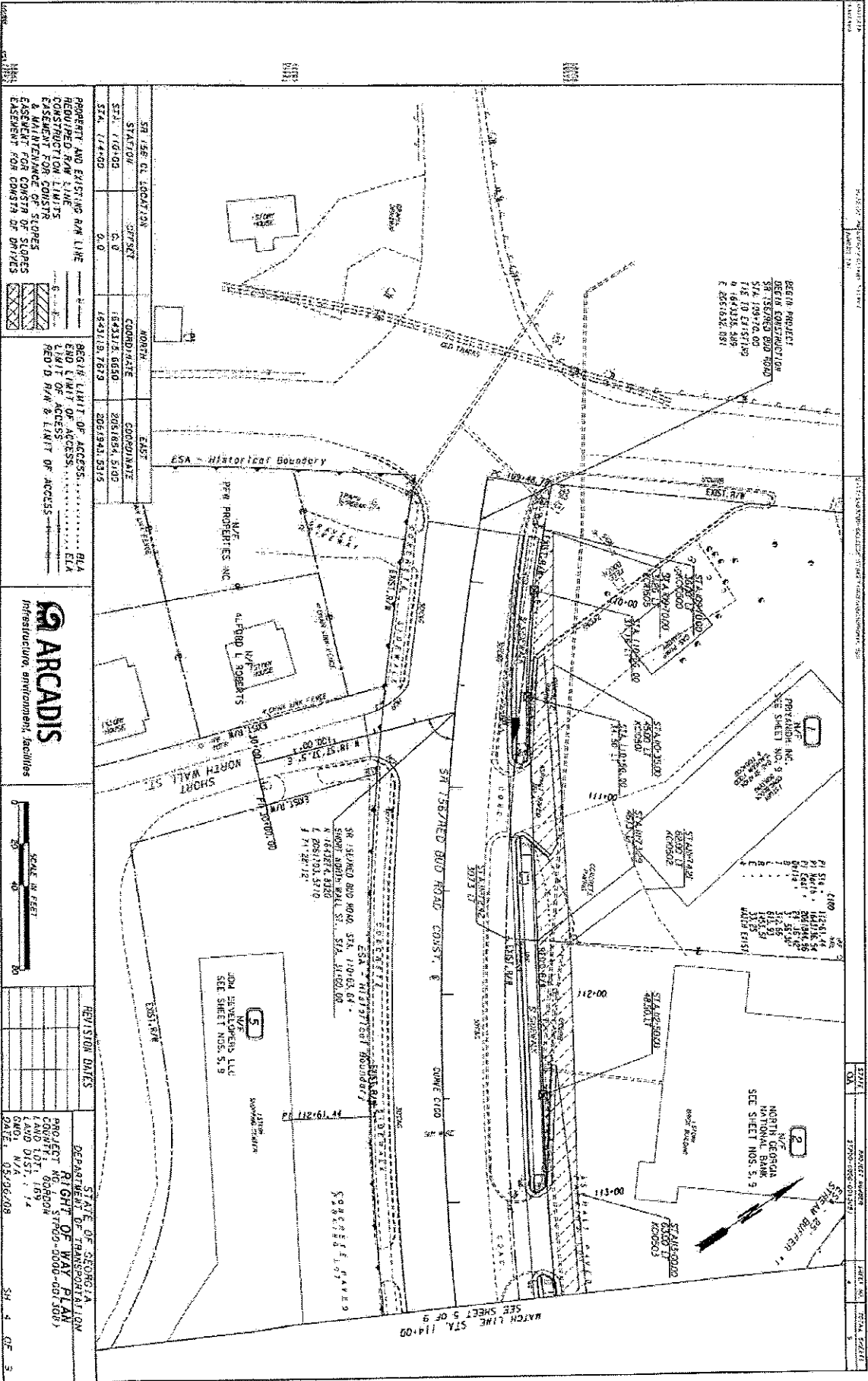

PROPERTY AND EXISTING R/W LINE
 RECOVERED R/W LINE
 CONSTRUCTION LIMITS
 EASEMENT FOR CONSTR.
 & MAINTENANCE OF SLOPES
 EASEMENT FOR CONSTR. OF SLOPES
 EASEMENT FOR CONSTR. OF DITCHES

STATION	COORDINATE	STATION	COORDINATE
STA. 114+00	1544115.850	2051854.510	
STA. 114+00	1544115.850	2051854.510	

STATION	COORDINATE	STATION	COORDINATE
STA. 114+00	1544115.850	2051854.510	
STA. 114+00	1544115.850	2051854.510	

ARCADIS
 Infrastructure, environmental, facilities



REVISION DATES

STATE OF GEORGIA
 DEPARTMENT OF TRANSPORTATION
 RIGHT OF WAY PLAN
 PROJECT NO. STPD0-0000-01(100)
 COUNTY: GORDON
 LAID OUT: 1/14
 DATE: 05/06/08

PROJECT NUMBER: STPD0-0000-01(100)
 SHEET NO.: 4
 MATCH LINE STA. 114+00
 SEE SHEET 3 OF 3

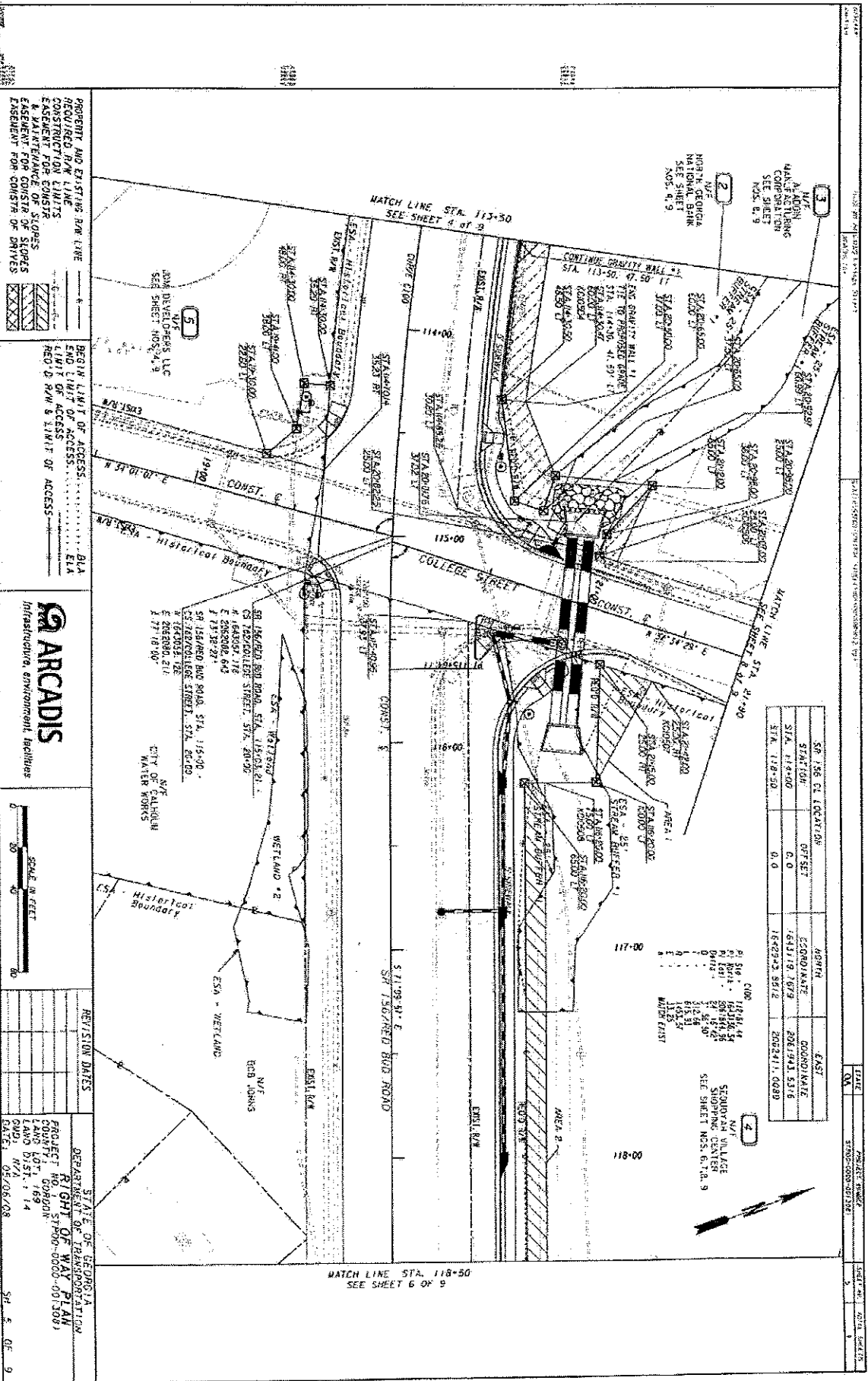

SR 156 CL LOCATION	STATION	DATE	BY
113+00	113+00	12-11-09	JG
114+00	114+00	12-11-09	JG
115+00	115+00	12-11-09	JG

PROPERTY AND EXISTING ROW LINE
 RECORDED ROW LINE
 CONSTRUCTION LIMITS
 EASEMENT FOR CONSTRUCTION
 EASEMENT FOR CONSTRUCTION
 EASEMENT FOR CONSTRUCTION

BEGIN LIMIT OF ACCESS
 END LIMIT OF ACCESS
 LIMIT OF ACCESS
 ROW D. ROW S. LIMIT OF ACCESS



NO.	DATE	REVISION
1		
2		
3		

DEPARTMENT OF TRANSPORTATION
 RIGHT OF WAY PLAN
 COUNTY: GORDON
 LAND LOT: 14
 CASE NO: 05-006708

MATCH LINE STA. 118+50
 SEE SHEET 6 OF 9

MATCH LINE STA. 113+50
 SEE SHEET 4 OF 9



SR 156 CL. LOCATION	STATION	OFFSET	NORTH	EAST
	STA. 124+00	0.0	1648166.2940	2063931.5600
	STA. 129+00	0.6	1648504.0710	2063464.7870

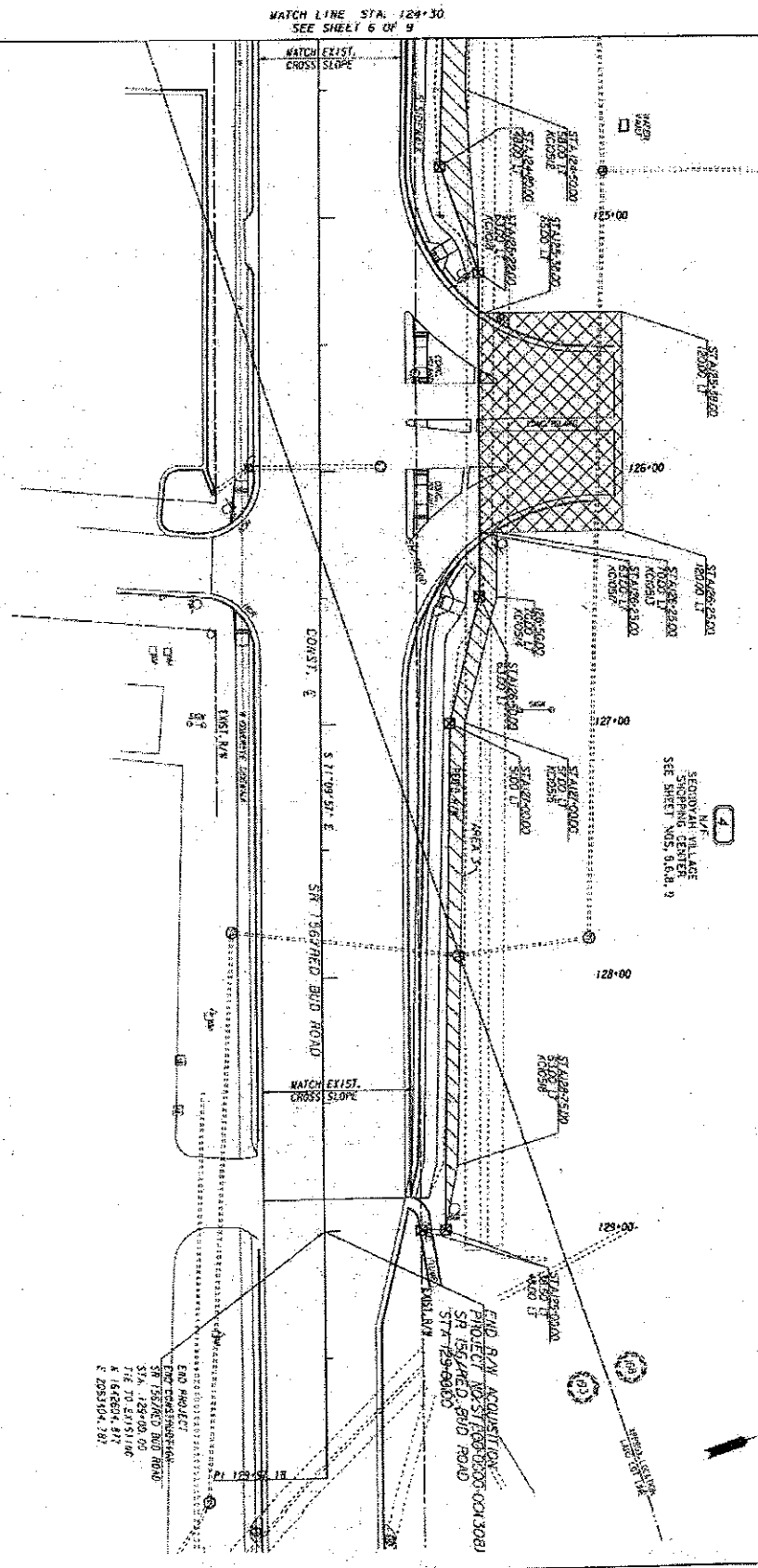

PROPERTY AND EXISTING R/W LINE
 REQUIRED R/W LINE
 CONSTRUCTION LIMITS
 EASEMENT FOR CONSTRUCTION
 EASEMENT FOR CONSTRUCTION OF SLOPES
 EASEMENT FOR CONSTRUCTION OF DITCHES

BEGIN LIMIT OF ACCESS
 END LIMIT OF ACCESS
 LIMIT OF ACCESS
 MEDIAN R/W LIMIT OF ACCESS

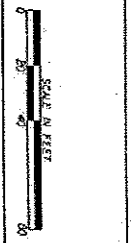

REVISION DATES

NO.	DATE	DESCRIPTION

STATE OF GEORGIA
 DEPARTMENT OF TRANSPORTATION
 PROJECT NO. 156RD2940
 COUNTY: DEKALB COUNTY
 DATE: 05/08/08
 SHEET NO. 7 OF 9

PROJECT NO. 156RD2940
 COUNTY: DEKALB COUNTY
 DATE: 05/08/08

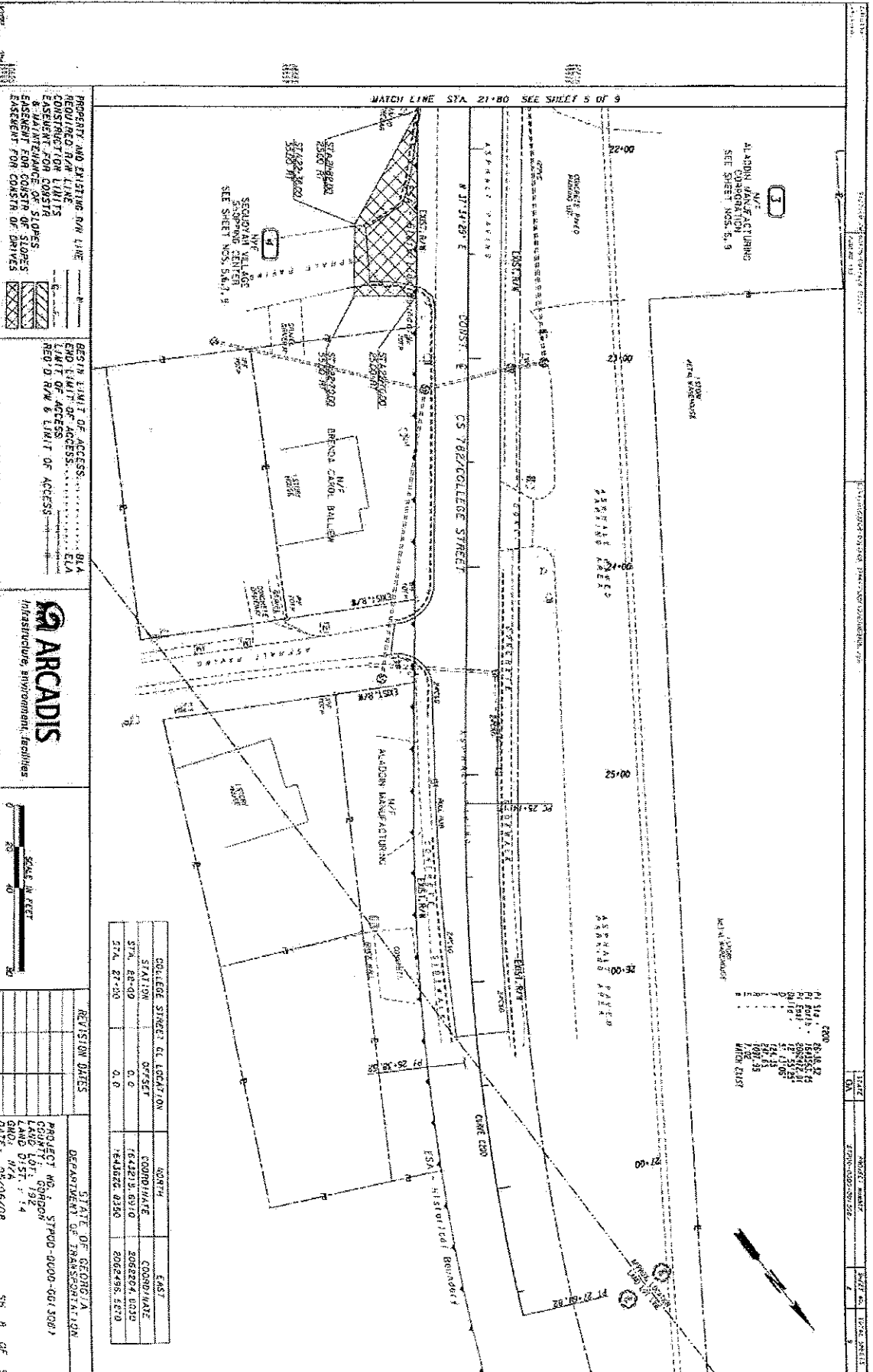

AT ABNOL CORNER TO
SEE SHEET NOS. 5, 9

MATCH LINE STA. 21+80 SEE SHEET 5 OF 9

PROPERTY AND EXISTING R/W LINE
REQUIRED R/W LINE
CONSTRUCTION LIMITS
EASEMENT FOR CONSTRUCTION
MAINTENANCE OF SLOPES
EASEMENT FOR CONSTRUCTION OF DRIVES

BEGIN LIMIT OF ACCESS
END LIMIT OF ACCESS
LIMIT OF ACCESS
REQ'D R/W & LIMIT OF ACCESS



STATION	DATE	DESCRIPTION	BY	CHECKED
STATION	07/25/14	COLLEGE STREET CL LOCATION		
STA. 21+80	0.0			
STA. 21+50	0.0			

NO.	DATE	REVISION	BY	CHECKED
1	07/25/14	PROJECT NO. 14-1000-0000-001 (3087)		
2	07/25/14	CONTRACT NO. 14-1000-0000-001 (3087)		
3	07/25/14	LAND LOT 192		
4	07/25/14	LAND LOT 192		
5	07/25/14	LAND LOT 192		
6	07/25/14	LAND LOT 192		
7	07/25/14	LAND LOT 192		
8	07/25/14	LAND LOT 192		
9	07/25/14	LAND LOT 192		
10	07/25/14	LAND LOT 192		
11	07/25/14	LAND LOT 192		
12	07/25/14	LAND LOT 192		
13	07/25/14	LAND LOT 192		
14	07/25/14	LAND LOT 192		
15	07/25/14	LAND LOT 192		
16	07/25/14	LAND LOT 192		
17	07/25/14	LAND LOT 192		
18	07/25/14	LAND LOT 192		
19	07/25/14	LAND LOT 192		
20	07/25/14	LAND LOT 192		
21	07/25/14	LAND LOT 192		
22	07/25/14	LAND LOT 192		
23	07/25/14	LAND LOT 192		
24	07/25/14	LAND LOT 192		
25	07/25/14	LAND LOT 192		
26	07/25/14	LAND LOT 192		
27	07/25/14	LAND LOT 192		
28	07/25/14	LAND LOT 192		
29	07/25/14	LAND LOT 192		
30	07/25/14	LAND LOT 192		
31	07/25/14	LAND LOT 192		
32	07/25/14	LAND LOT 192		
33	07/25/14	LAND LOT 192		
34	07/25/14	LAND LOT 192		
35	07/25/14	LAND LOT 192		
36	07/25/14	LAND LOT 192		
37	07/25/14	LAND LOT 192		
38	07/25/14	LAND LOT 192		
39	07/25/14	LAND LOT 192		
40	07/25/14	LAND LOT 192		
41	07/25/14	LAND LOT 192		
42	07/25/14	LAND LOT 192		
43	07/25/14	LAND LOT 192		
44	07/25/14	LAND LOT 192		
45	07/25/14	LAND LOT 192		
46	07/25/14	LAND LOT 192		
47	07/25/14	LAND LOT 192		
48	07/25/14	LAND LOT 192		
49	07/25/14	LAND LOT 192		
50	07/25/14	LAND LOT 192		

PROJECT 1: ROADWAY IMPROVEMENTS AND SIGNALIZATION AT INTERSECTION OF STATE STREET AND 14TH AVENUE, GRAND RAPIDS, MI 49503

LINE NO.	DESCRIPTION	AMOUNT	DATE
1	CONSTRUCTION	1,200,000	10/01/00
2	PAVING	800,000	10/01/00
3	SIGNALIZATION	300,000	10/01/00
4	LAND ACQUISITION	100,000	10/01/00
5	DESIGN	50,000	10/01/00
6	CONSTRUCTION	1,200,000	10/01/00
7	PAVING	800,000	10/01/00
8	SIGNALIZATION	300,000	10/01/00
9	LAND ACQUISITION	100,000	10/01/00
10	DESIGN	50,000	10/01/00

LINE NO.	DESCRIPTION	AMOUNT	DATE
11	CONSTRUCTION	1,200,000	10/01/00
12	PAVING	800,000	10/01/00
13	SIGNALIZATION	300,000	10/01/00
14	LAND ACQUISITION	100,000	10/01/00
15	DESIGN	50,000	10/01/00
16	CONSTRUCTION	1,200,000	10/01/00
17	PAVING	800,000	10/01/00
18	SIGNALIZATION	300,000	10/01/00
19	LAND ACQUISITION	100,000	10/01/00
20	DESIGN	50,000	10/01/00

LINE NO.	DESCRIPTION	AMOUNT	DATE
21	CONSTRUCTION	1,200,000	10/01/00
22	PAVING	800,000	10/01/00
23	SIGNALIZATION	300,000	10/01/00
24	LAND ACQUISITION	100,000	10/01/00
25	DESIGN	50,000	10/01/00
26	CONSTRUCTION	1,200,000	10/01/00
27	PAVING	800,000	10/01/00
28	SIGNALIZATION	300,000	10/01/00
29	LAND ACQUISITION	100,000	10/01/00
30	DESIGN	50,000	10/01/00

LINE NO.	DESCRIPTION	AMOUNT	DATE
31	CONSTRUCTION	1,200,000	10/01/00
32	PAVING	800,000	10/01/00
33	SIGNALIZATION	300,000	10/01/00
34	LAND ACQUISITION	100,000	10/01/00
35	DESIGN	50,000	10/01/00
36	CONSTRUCTION	1,200,000	10/01/00
37	PAVING	800,000	10/01/00
38	SIGNALIZATION	300,000	10/01/00
39	LAND ACQUISITION	100,000	10/01/00
40	DESIGN	50,000	10/01/00

PROPERTY AND EXISTING ROW LINE
 RECORDED FOR LINE
 EASEMENT FOR CONSTRUCTION
 & MAINTENANCE OF SLOPES
 EASEMENT FOR CONSTRUCTION OF DRAINAGE

BEGIN LIMIT OF ACCESS
 END LIMIT OF ACCESS
 BEG. D. P.W. & LIMIT OF ACCESS



ARCADIS
 Infrastructure, environment, training

REVISION DATES
 STATE OF MICHIGAN
 DEPARTMENT OF HIGHWAY TRANSPORTATION
 PROJECT 1: ROADWAY IMPROVEMENTS AND SIGNALIZATION AT INTERSECTION OF STATE STREET AND 14TH AVENUE, GRAND RAPIDS, MI 49503
 LAND DIST. 14
 DATE: 05/20/08
 SHEET 9 OF 9