

GORDON COUNTY, GEORGIA

LOCAL OPTION AND SPECIAL PURPOSE SALES TAX COLLECTIONS

May 31, 2022

GORDON COUNTY, GEORGIA
F/Y 2021 AND 2022 SALES TAX COLLECTIONS

LOCAL OPTIONS SALES TAX

		LOST + + ENERGY EXCISE 2020-21	LOST 2021-22	TAVT-LOST 2021-22	47% ENERGY EXCISE 2021-22	LOST + + ENERGY EXCISE 2021-22	INCREASE (DECREASE)	PERCENT
AUGUST	1	\$ 530,842.09	\$ 610,191.30	\$ -	\$ 19,069.13	\$ 629,260.43	\$ 98,418.34	18.54%
SEPTEMBER	2	884,204.35	629,977.57	-	19,207.69	649,185.26	(235,019.09)	-26.58%
OCTOBER	3	521,393.90	631,125.17	-	19,884.00	651,009.17	129,615.27	24.86%
NOVEMBER	4	566,774.39	720,443.13	-	19,468.53	739,911.66	173,137.27	30.55%
DECEMBER	5	551,874.23	688,507.02	-	20,678.30	709,185.32	157,311.09	28.50%
JANUARY	6	637,011.29	825,574.48	-	18,678.80	844,253.28	207,241.99	32.53%
FEBRUARY	7	539,142.28	649,872.35	-	18,489.13	668,361.48	129,219.20	23.97%
MARCH	8	528,216.46	669,309.03	-	20,806.59	690,115.62	161,899.16	30.65%
APRIL	9	643,141.36	727,701.81	-	19,094.78	746,796.59	103,655.23	16.12%
MAY	10	630,176.48	781,011.46	-	20,411.87	801,423.33	171,246.85	27.17%
JUNE	11	629,926.62	-	-	-	-	-	-
JULY	12	648,011.53	-	-	-	-	-	-
YEAR TO DATE		\$ 7,310,714.98	\$ 6,933,713.32	\$ -	\$ 195,788.82	\$ 7,129,502.14	\$ 1,096,725.31	

SPECIAL PURPOSE LOCAL OPTION SALES TAX

		SPLOST + +ENERGY EXCISE 2020-21	SPLOST 2021-22	TAVT-SPLOST 2021-22	53% ENERGY EXCISE 2021-22	SPLOST + +ENERGY EXCISE 2021-22	INCREASE (DECREASE)	PERCENT
AUGUST	1	\$ 850,446.38	\$ 965,967.15	\$ -	\$ 21,503.49	\$ 987,470.64	\$ 137,024.26	16.11%
SEPTEMBER	2	1,338,468.61	993,992.47	-	21,659.74	1,015,652.21	(322,816.40)	-24.12%
OCTOBER	3	814,835.18	995,563.41	-	22,422.38	1,017,985.79	203,150.61	24.93%
NOVEMBER	4	886,714.29	1,136,994.45	-	21,953.88	1,158,948.33	272,234.04	30.70%
DECEMBER	5	864,328.69	1,086,867.69	-	23,318.09	1,110,185.78	245,857.09	28.44%
JANUARY	6	997,801.16	1,302,841.39	-	21,063.33	1,323,904.72	326,103.56	32.68%
FEBRUARY	7	844,645.75	1,025,818.40	-	20,849.45	1,046,667.85	202,022.10	23.92%
MARCH	8	825,891.14	1,056,489.18	-	23,462.76	1,079,951.94	254,060.80	30.76%
APRIL	9	1,007,343.64	1,149,103.18	-	21,532.41	1,170,635.59	163,291.95	16.21%
MAY	10	987,308.18	1,232,847.78	-	23,017.64	1,255,865.42	268,557.24	27.20%
JUNE	11	987,045.04	-	-	-	-	-	-
JULY	12	1,014,507.30	-	-	-	-	-	-
YEAR TO DATE		\$ 11,419,335.36	\$ 10,946,485.10	\$ -	\$ 220,783.17	\$ 11,167,268.27	\$ 1,749,485.25	

GORDON COUNTY, GEORGIA
F/Y 2020 AND 2021 SALES TAX COLLECTIONS

LOCAL OPTIONS SALES TAX

		Restated							
		LOST +			47%	LOST +			
		+ ENERGY EXCISE	LOST	TAVT-LOST	ENERGY EXCISE	+ ENERGY EXCISE	INCREASE		
		2019-20	2020-21	2020-21	2020-21	2020-21	(DECREASE)	PERCENT	
AUGUST	1	\$ 529,650.84	\$ 514,717.27	\$ -	\$ 16,124.82	\$ 530,842.09	\$ 1,191.25	0.22%	
SEPTEMBER	2	523,238.33	867,534.93	-	16,669.42	884,204.35	360,966.02	68.99%	
OCTOBER	3	520,038.19	504,068.35	-	17,325.55	521,393.90	1,355.71	0.26%	
NOVEMBER	4	514,217.21	550,572.50	-	16,201.89	566,774.39	52,557.18	10.22%	
DECEMBER	5	521,053.57	535,232.45	-	16,641.78	551,874.23	30,820.66	5.92%	
JANUARY	6	632,952.75	620,802.64	-	16,208.65	637,011.29	4,058.54	0.64%	
FEBRUARY	7	488,603.90	523,932.47	-	15,209.81	539,142.28	50,538.38	10.34%	
MARCH	8	461,859.08	512,007.80	-	20,806.59	532,814.39	70,955.31	15.36%	
APRIL	9	507,198.32	626,796.95	-	16,344.41	643,141.36	135,943.04	26.80%	
MAY	10	491,280.62	614,388.17	-	15,788.31	630,176.48	138,895.86	28.27%	
JUNE	11	531,688.79	613,312.39	-	16,614.23	629,926.62	98,237.83	18.48%	
JULY	12	552,517.94	630,507.80	-	17,503.73	648,011.53	95,493.59	17.28%	
YEAR TO DATE		\$ 6,274,299.54	\$ 7,113,873.72	\$ -	\$ 201,439.19	\$ 7,315,312.91	\$ 1,041,013.37	16.59%	

SPECIAL PURPOSE LOCAL OPTION SALES TAX

		Restated							
		SPLOST +			53%	SPLOST +			
		+ENERGY EXCISE	SPLOST	TAVT-SPLOST	ENERGY EXCISE	+ENERGY EXCISE	INCREASE		
		2019-20	2020-21	2020-21	2020-21	2020-21	(DECREASE)	PERCENT	
AUGUST	1	\$ 825,861.05	\$ 832,263.08	\$ -	\$ 18,183.30	\$ 850,446.38	\$ 24,585.33	2.98%	
SEPTEMBER	2	814,046.38	1,319,671.18	-	18,797.43	1,338,468.61	524,422.23	64.42%	
OCTOBER	3	809,451.21	795,297.85	-	19,537.33	814,835.18	5,383.97	0.67%	
NOVEMBER	4	802,246.63	868,444.08	-	18,270.21	886,714.29	84,467.66	10.53%	
DECEMBER	5	811,121.70	845,562.43	-	18,766.26	864,328.69	53,206.99	6.56%	
JANUARY	6	991,583.68	979,523.30	-	18,277.86	997,801.16	6,217.48	0.63%	
FEBRUARY	7	755,024.56	827,494.27	-	17,151.48	844,645.75	89,621.19	11.87%	
MARCH	8	722,723.76	807,613.29	-	23,462.76	831,076.05	108,352.29	14.99%	
APRIL	9	788,994.37	988,912.72	-	18,430.92	1,007,343.64	218,349.27	27.67%	
MAY	10	769,158.37	969,504.34	-	17,803.84	987,308.18	218,149.81	28.36%	
JUNE	11	833,781.57	968,309.85	-	18,735.19	987,045.04	153,263.47	18.38%	
JULY	12	864,966.75	994,769.06	-	19,738.24	1,014,507.30	149,540.55	17.29%	
YEAR TO DATE		\$ 9,788,960.03	\$ 11,197,365.45	\$ -	\$ 227,154.82	\$ 11,424,520.27	\$ 1,635,560.24	16.71%	

State true-up **LOST** **365,655.66**
State true-up **SPLOST** **527,284.38**

GORDON COUNTY, GEORGIA
F/Y 2019 AND 2020 SALES TAX COLLECTIONS

LOCAL OPTIONS SALES TAX

		Restated							
		LOST +			47%	LOST +			
		+ ENERGY EXCISE	LOST	TAVT-LOST	ENERGY EXCISE	+ ENERGY EXCISE	INCREASE		
		2018-19	2019-20	2019-20	2019-20	2019-20	(DECREASE)	PERCENT	
AUGUST	1	\$ 541,397.51	\$ 508,725.41	\$ -	\$ 20,925.43	\$ 529,650.84	\$ (11,746.67)	-2.17%	
SEPTEMBER	2	510,531.08	501,131.98	-	22,106.35	523,238.33	12,707.25	2.49%	
OCTOBER	3	464,058.73	498,368.85	-	21,669.34	520,038.19	55,979.46	12.06%	
NOVEMBER	4	547,263.29	494,651.42	-	19,565.79	514,217.21	(33,046.08)	-6.04%	
DECEMBER	5	520,802.92	500,975.89	-	20,077.68	521,053.57	250.65	0.05%	
JANUARY	6	609,859.38	616,555.63	-	16,397.12	632,952.75	23,093.37	3.79%	
FEBRUARY	7	494,153.12	473,936.88	-	14,667.02	488,603.90	(5,549.22)	-1.12%	
MARCH	8	457,954.23	447,432.31	-	20,806.59	468,238.90	10,284.67	2.25%	
APRIL	9	478,215.78	492,497.29	-	14,701.03	507,198.32	28,982.54	6.06%	
MAY	10	515,203.50	477,120.72	-	14,159.90	491,280.62	(23,922.88)	-4.64%	
JUNE	11	528,741.56	519,395.71	-	12,293.08	531,688.79	2,947.23	0.56%	
JULY	12	508,216.24	537,252.62	-	15,265.32	552,517.94	44,301.70	8.72%	
YEAR TO DATE		\$ 6,176,397.34	\$ 6,068,044.71	\$ -	\$ 212,634.65	\$ 6,280,679.36	\$ 104,282.02	1.69%	

SPECIAL PURPOSE LOCAL OPTION SALES TAX

		Restated							
		SPLOST +			53%	SPLOST +			
		+ENERGY EXCISE	SPLOST	TAVT-SPLOST	ENERGY EXCISE	+ENERGY EXCISE	INCREASE		
		2018-19	2019-20	2019-20	2019-20	2019-20	(DECREASE)	PERCENT	
AUGUST	1	\$ 772,587.74	\$ 802,264.29	\$ -	\$ 23,596.76	\$ 825,861.05	\$ 53,273.31	6.90%	
SEPTEMBER	2	728,981.90	789,117.95	-	24,928.43	814,046.38	85,064.48	11.67%	
OCTOBER	3	661,605.80	785,015.58	-	24,435.63	809,451.21	147,845.41	22.35%	
NOVEMBER	4	781,689.23	780,183.08	-	22,063.55	802,246.63	20,557.40	2.63%	
DECEMBER	5	743,562.16	788,480.91	-	22,640.79	811,121.70	67,559.54	9.09%	
JANUARY	6	872,877.47	973,093.31	-	18,490.37	991,583.68	118,706.21	13.60%	
FEBRUARY	7	765,982.85	738,485.16	-	16,539.40	755,024.56	(10,958.29)	-1.43%	
MARCH	8	713,257.23	706,455.28	-	23,462.76	729,918.04	16,660.81	2.34%	
APRIL	9	748,584.17	772,416.61	-	16,577.76	788,994.37	40,410.20	5.40%	
MAY	10	803,859.50	753,190.83	-	15,967.54	769,158.37	(34,701.13)	-4.32%	
JUNE	11	825,354.38	819,919.17	-	13,862.40	833,781.57	8,427.19	1.02%	
JULY	12	793,037.19	847,752.66	-	17,214.09	864,966.75	71,929.56	9.07%	
YEAR TO DATE		\$ 9,211,379.62	\$ 9,556,374.83	\$ -	\$ 239,779.48	\$ 9,796,154.31	\$ 584,774.69	6.35%	

GORDON COUNTY, GEORGIA
F/Y 2018 AND 2019 SALES TAX COLLECTIONS

LOCAL OPTIONS SALES TAX

		LOST + TAVT. LOST		47%		LOST + TAVT. LOST			
		+ ENERGY EXCISE		TAVT-LOST		+ ENERGY EXCISE		INCREASE	
		2017-18	2018-19	2018-19	2018-19	2018-19	2018-19	(DECREASE)	PERCENT
AUGUST	1	\$ 527,402.45	\$ 516,533.00	\$ 35,366.42	\$ 24,864.51	\$ 576,763.93	\$ 49,361.48		9.36%
SEPTEMBER	2	518,559.28	488,380.96	42,757.63	22,150.12	553,288.71	34,729.43		6.70%
OCTOBER	3	539,150.85	440,289.20	38,429.30	23,769.53	502,488.03	(36,662.82)		-6.80%
NOVEMBER	4	477,714.65	524,335.59	29,824.39	22,927.70	577,087.68	99,373.03		20.80%
DECEMBER	5	517,198.30	497,847.16	28,939.32	22,955.76	549,742.24	32,543.94		6.29%
JANUARY	6	582,970.29	589,856.65	37,378.02	20,002.73	647,237.40	64,267.11		11.02%
FEBRUARY	7	497,932.65	476,669.71	31,807.21	17,483.41	525,960.33	28,027.68		5.63%
MARCH	8	475,041.77	438,517.29	11,085.92	19,436.94	469,040.15	(6,001.62)		-1.26%
APRIL	9	577,752.40	459,569.20	53,088.79	20,806.59	533,464.58	(44,287.82)		-7.67%
MAY	10	564,041.76	496,488.03	46,515.72	18,715.47	561,719.22	(2,322.54)		-0.41%
JUNE	11	566,083.39	510,229.09	30,956.42	18,512.47	559,697.98	(6,385.41)		-1.13%
JULY	12	548,592.07	488,508.34	56,435.10	19,707.90	564,651.34	16,059.27		2.93%
YEAR TO DATE		\$ 6,392,439.86	\$ 5,927,224.22	\$ 442,584.24	\$ 251,333.13	\$ 6,621,141.59	\$ 228,701.73		3.58%

SPECIAL PURPOSE LOCAL OPTION SALES TAX

		SPLOST + TAVT SPLOST		53%		SPLOST + TAVT SPLOST			
		+ENERGY EXCISE		TAVT-SPLOST		+ENERGY EXCISE		INCREASE	
		2017-18	2018-19	2018-19	2018-19	2018-19	2018-19	(DECREASE)	PERCENT
AUGUST	1	\$ 749,403.22	\$ 744,549.03	\$ 40,466.14	\$ 28,038.71	\$ 813,053.88	\$ 63,650.66		8.49%
SEPTEMBER	2	732,095.50	704,004.10	48,923.13	24,977.80	777,905.03	45,809.53		6.26%
OCTOBER	3	760,648.52	634,801.86	43,970.68	26,803.94	705,576.48	(55,072.04)		-7.24%
NOVEMBER	4	674,792.34	755,834.60	34,124.97	25,854.63	815,814.20	141,021.86		20.90%
DECEMBER	5	734,097.55	717,675.87	33,112.28	25,886.29	776,674.44	42,576.89		5.80%
JANUARY	6	827,742.95	850,321.20	42,767.79	22,556.27	915,645.26	87,902.31		10.62%
FEBRUARY	7	706,669.89	746,267.52	36,393.70	19,715.33	802,376.55	95,706.66		13.54%
MARCH	8	662,781.29	691,338.97	12,684.49	21,918.26	725,941.72	63,160.43		9.53%
APRIL	9	811,662.86	727,557.17	60,744.02	21,027.00	809,328.19	(2,334.67)		-0.29%
MAY	10	792,640.63	782,754.83	53,223.14	23,462.76	859,440.73	66,800.10		8.43%
JUNE	11	795,614.91	804,478.61	35,420.24	20,875.77	860,774.62	65,159.71		8.19%
JULY	12	772,500.40	770,813.38	64,572.85	22,223.81	857,610.04	85,109.64		11.02%
YEAR TO DATE		\$ 9,020,650.06	\$ 8,930,397.14	\$ 506,403.43	\$ 283,340.57	\$ 9,720,141.14	\$ 699,491.08		7.75%

GORDON COUNTY, GEORGIA
F/Y 2017 AND 2018 SALES TAX COLLECTIONS

LOCAL OPTIONS SALES TAX

		LOST + TAVT. LOST		47%		LOST + TAVT. LOST			
		+ ENERGY EXCISE		TAVT-LOST		ENERGY EXCISE		INCREASE	
		2016-17		2017-18		2017-18		(DECREASE)	
								PERCENT	
AUGUST	1	\$ 472,823.91	\$ 491,600.43	\$ 10,140.80	\$ 25,661.22	\$ 527,402.45	\$ 54,578.54	11.54%	
SEPTEMBER	2	481,385.26	467,395.87	26,279.19	24,884.22	518,559.28	37,174.02	7.72%	
OCTOBER	3	442,186.67	484,150.21	30,382.60	24,618.04	539,150.85	96,964.18	21.93%	
NOVEMBER	4	483,345.31	431,845.44	22,070.17	23,799.04	477,714.65	(5,630.66)	-1.16%	
DECEMBER	5	497,650.39	479,292.83	14,724.90	23,180.57	517,198.30	19,547.91	3.93%	
JANUARY	6	596,210.20	541,037.58	20,537.20	21,395.51	582,970.29	(13,239.91)	-2.22%	
FEBRUARY	7	474,742.85	461,224.54	12,619.80	24,088.31	497,932.65	23,189.80	4.88%	
MARCH	8	441,915.12	401,768.10	49,581.18	23,692.49	475,041.77	33,126.65	7.50%	
APRIL	9	554,334.95	506,955.20	49,597.62	20,806.59	577,359.41	23,024.46	4.15%	
MAY	10	526,019.99	495,851.25	45,301.13	22,889.38	564,041.76	38,021.77	7.23%	
JUNE	11	532,032.31	498,058.33	44,830.28	23,194.78	566,083.39	34,051.08	6.40%	
JULY	12	552,285.79	487,675.00	36,367.45	24,549.62	548,592.07	(3,693.72)	-0.67%	
YEAR TO DATE		\$ 6,054,932.75	\$ 5,746,854.78	\$ 362,432.32	\$ 282,759.77	\$ 6,392,046.87	\$ 337,114.12	5.57%	

SPECIAL PURPOSE LOCAL OPTION SALES TAX

		SPLOST + TAVT SPLOST		53%		SPLOST + TAVT SPLOST			
		+ENERGY EXCISE		TAVT-SPLOST		ENERGY EXCISE		INCREASE	
		2016-17		2017-18		2017-18		(DECREASE)	
								PERCENT	
AUGUST	1	\$ 671,456.10	\$ 708,863.01	\$ 11,603.09	\$ 28,937.12	\$ 749,403.22	\$ 77,947.12	11.61%	
SEPTEMBER	2	681,206.39	673,966.02	30,068.56	28,060.92	732,095.50	50,889.11	7.47%	
OCTOBER	3	623,016.87	698,124.08	34,763.67	27,760.77	760,648.52	137,631.65	22.09%	
NOVEMBER	4	686,078.41	622,702.51	25,252.62	26,837.21	674,792.34	(11,286.07)	-1.65%	
DECEMBER	5	706,420.02	691,109.57	16,848.19	26,139.79	734,097.55	27,677.53	3.92%	
JANUARY	6	833,477.29	780,117.49	23,498.61	24,126.85	827,742.95	(5,734.34)	-0.69%	
FEBRUARY	7	667,847.22	665,066.93	14,439.55	27,163.41	706,669.89	38,822.67	5.81%	
MARCH	8	629,413.14	579,333.60	56,730.62	26,717.07	662,781.29	33,368.15	5.30%	
APRIL	9	778,121.33	731,007.53	56,749.43	23,905.90	811,662.86	33,541.53	4.31%	
MAY	10	741,625.03	714,995.81	51,833.40	23,462.76	790,291.97	48,666.94	6.56%	
JUNE	11	751,939.86	718,164.44	51,294.66	26,155.81	795,614.91	43,675.05	5.81%	
JULY	12	777,737.02	703,205.25	41,611.53	27,683.62	772,500.40	(5,236.62)	-0.67%	
YEAR TO DATE		\$ 8,548,338.68	\$ 8,286,656.24	\$ 414,693.93	\$ 316,951.23	\$ 9,018,301.40	\$ 469,962.72	5.50%	

GORDON COUNTY, GEORGIA
F/Y 2016 AND 2017 SALES TAX COLLECTIONS

LOCAL OPTIONS SALES TAX

		LOST + TAVT. LOST		47%		LOST + TAVT. LOST			
		+ ENERGY EXCISE		TAVT-LOST		+ ENERGY EXCISE		INCREASE	
		2015-16		2016-17		2016-17		(DECREASE)	
								PERCENT	
AUGUST	1	\$ 514,431.60	\$ 439,340.59	\$ 9,947.98	\$ 23,535.34	\$ 472,823.91	\$ (41,607.69)	-8.09%	
SEPTEMBER	2	508,817.87	439,306.72	17,923.55	24,154.99	481,385.26	(27,432.61)	-5.39%	
OCTOBER	3	501,155.12	394,769.46	22,588.17	24,829.04	442,186.67	(58,968.45)	-11.77%	
NOVEMBER	4	469,462.66	448,071.92	11,828.12	23,445.27	483,345.31	13,882.65	2.96%	
DECEMBER	5	479,850.05	461,370.54	14,233.39	22,046.46	497,650.39	17,800.34	3.71%	
JANUARY	6	587,296.30	560,757.55	14,077.16	21,375.49	596,210.20	8,913.90	1.52%	
FEBRUARY	7	444,716.95	419,782.89	34,419.75	20,540.21	474,742.85	30,025.90	6.75%	
MARCH	8	468,589.41	416,951.43	2,242.76	22,720.93	441,915.12	(26,674.29)	-5.69%	
APRIL	9	518,288.56	484,766.27	48,484.82	20,806.59	554,057.68	35,769.12	6.90%	
MAY	10	511,572.04	470,591.55	33,447.26	21,981.18	526,019.99	14,447.95	2.82%	
JUNE	11	516,512.99	482,232.88	26,497.14	23,302.29	532,032.31	15,519.32	3.00%	
JULY	12	515,389.19	491,223.69	35,852.50	25,209.60	552,285.79	36,896.60	7.16%	
YEAR TO DATE		\$ 6,036,082.74	\$ 5,509,165.49	\$ 271,542.60	\$ 273,947.39	\$ 6,054,655.48	\$ 18,572.74	0.31%	

SPECIAL PURPOSE LOCAL OPTION SALES TAX

		SPLOST + TAVT SPLOST		53%		SPLOST + TAVT SPLOST			
		+ENERGY EXCISE		TAVT-SPLOST		+ENERGY EXCISE		INCREASE	
		2015-16		2016-17		2016-17		(DECREASE)	
								PERCENT	
AUGUST	1	\$ 727,841.46	\$ 633,533.78	\$ 11,382.47	\$ 26,539.85	\$ 671,456.10	\$ (56,385.36)	-7.75%	
SEPTEMBER	2	719,813.69	633,459.71	20,508.08	27,238.60	681,206.39	(38,607.30)	-5.36%	
OCTOBER	3	708,813.37	569,172.84	25,845.32	27,998.71	623,016.87	(85,796.50)	-12.10%	
NOVEMBER	4	665,471.01	646,106.40	13,533.72	26,438.29	686,078.41	20,607.40	3.10%	
DECEMBER	5	682,724.87	665,273.30	16,285.82	24,860.90	706,420.02	23,695.15	3.47%	
JANUARY	6	829,966.43	793,265.96	16,107.05	24,104.28	833,477.29	3,510.86	0.42%	
FEBRUARY	7	628,590.55	605,301.88	39,382.97	23,162.37	667,847.22	39,256.67	6.25%	
MARCH	8	664,649.66	601,225.48	2,566.18	25,621.48	629,413.14	(35,236.52)	-5.30%	
APRIL	9	729,656.01	698,869.75	55,476.17	23,775.41	778,121.33	48,465.32	6.64%	
MAY	10	722,290.37	678,567.49	38,270.25	23,462.76	740,300.50	18,010.13	2.49%	
JUNE	11	729,303.63	695,344.85	30,317.94	26,277.07	751,939.86	22,636.23	3.10%	
JULY	12	728,829.83	708,286.87	41,022.31	28,427.84	777,737.02	48,907.19	6.71%	
YEAR TO DATE		\$ 8,537,950.88	\$ 7,928,408.31	\$ 310,698.28	\$ 307,907.56	\$ 8,547,014.15	\$ 9,063.27	0.11%	

Gordon County - LOST + TAVT LOST + Energy Excise Tax Collections

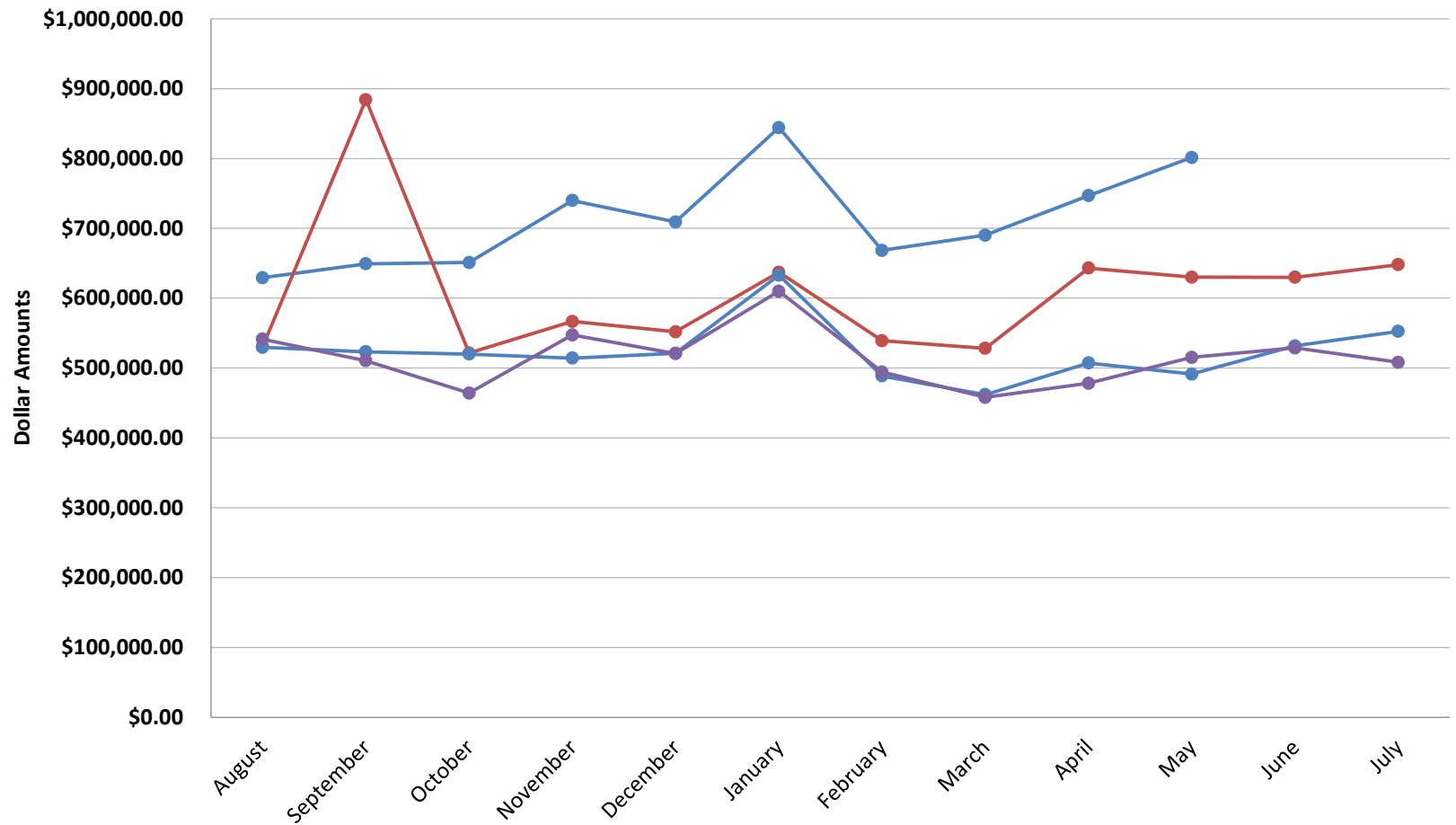

Gordon County - SPLOST + TAVT SPLOST + Energy Excise Tax Collections

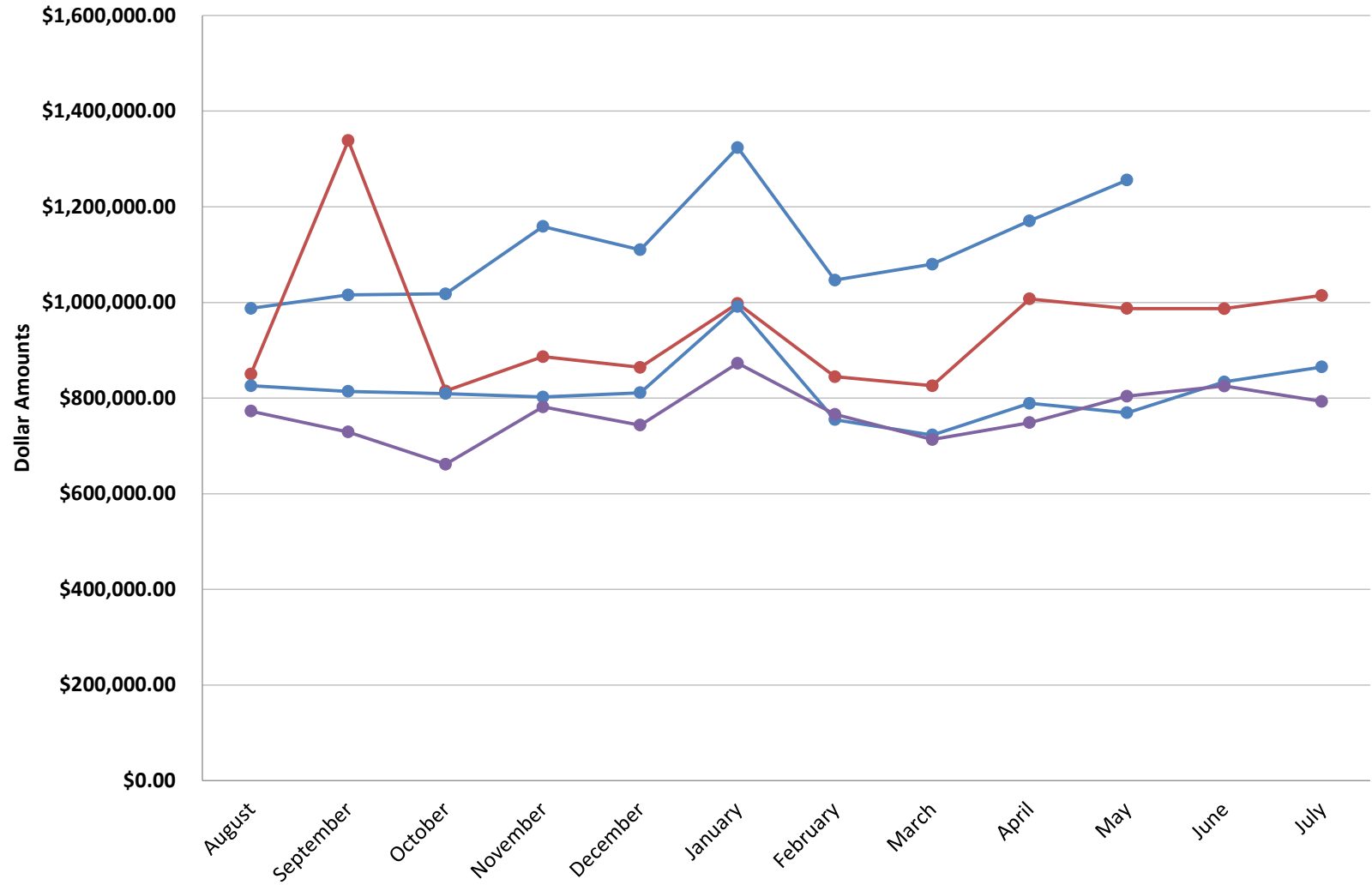

**GORDON COUNTY BOARD OF COMMISSIONERS
LOCAL OPTION SALES TAX RECEIVED-ACCRUAL BASIS**

	6/30/2013	6/30/2014	6/30/2015	6/30/2016	6/30/2017	6/30/2018	6/30/2019	6/30/2020	6/30/2021	6/30/2022	Dollar Increase (Decrease)	Percent Increase (Decrease)
	2012-2013	2013-2014	2014-2015	2015-2016	2016-2017	2017-2018	2018-2019	2019-2020	2020-2021	2021-2022	Over Prev. Period	Over Prev. Period
August	514,709.16	413,539.08	496,672.49	469,336.89	439,340.59	491,600.43	516,533.00	508,725.41	514,717.27	610,191.30	95,474.03	18.55%
September	527,892.54	476,012.75	492,293.35	463,830.18	439,306.72	467,395.87	488,380.96	501,131.98	867,534.93	629,977.57	(237,557.36)	-27.38%
October	512,914.56	475,079.76	484,182.58	456,403.45	394,769.46	484,150.21	440,289.20	498,368.85	504,068.35	631,125.17	127,056.82	25.21%
November	494,729.69	475,235.56	462,175.02	432,675.47	448,071.92	431,845.44	524,335.59	494,651.42	550,572.50	720,443.13	169,870.63	30.85%
December	482,773.42	485,868.46	504,223.02	450,099.67	461,370.54	479,292.83	497,847.16	500,975.89	535,232.45	688,507.02	153,274.57	28.64%
January	567,919.86	549,283.94	584,051.81	531,420.90	560,757.55	541,037.58	589,856.65	616,555.63	620,802.64	825,574.48	204,771.84	32.99%
February	398,595.50	451,062.88	441,212.90	405,054.82	419,782.89	461,224.54	476,669.71	473,936.88	523,932.47	649,872.35	125,939.88	24.04%
March	534,956.63	454,131.88	439,384.44	432,790.83	416,951.43	401,768.10	438,517.29	447,432.31	512,007.80	669,309.03	157,301.23	30.72%
April	538,337.40	490,302.97	486,873.87	460,114.99	484,766.27	506,955.20	459,569.20	492,497.29	626,796.95	727,701.81	100,904.86	16.10%
May	20,806.59	490,112.26	462,080.94	461,205.71	470,591.55	495,851.25	496,488.03	477,120.72	614,388.17	781,011.46	166,623.29	27.12%
June	481,824.31	489,180.28	453,420.65	465,766.31	482,232.88	495,851.25	510,229.09	519,395.71	613,312.39			
July	452,751.57	490,489.34	490,902.83	468,438.38	491,223.69	487,675.00	488,508.34	537,252.62	630,507.80			
	\$ 5,528,211.23	\$ 5,740,299.16	\$ 5,797,473.90	\$ 5,497,137.60	\$ 5,509,165.49	\$ 5,744,647.70	\$ 5,927,224.22	\$ 6,068,044.71	\$ 7,113,873.72	\$ 6,933,713.32	\$ 1,063,659.79	

Dollar Increase
(Decrease) over

Previous Year	(\$8,673.39)	\$212,087.93	\$57,174.74	(\$300,336.30)	\$12,027.89	\$235,482.21	\$ 182,576.52	\$ 140,820.49	\$ 1,045,829.01
---------------	---------------------	--------------	-------------	-----------------------	-------------	--------------	---------------	---------------	-----------------

Percent	-0.14%	3.84%	1.00%	-5.18%	0.22%	4.27%	3.18%	2.38%	17.24%
---------	---------------	--------------	-------	---------------	-------	-------	-------	-------	--------

State True-up LOST 365,655.66

Gordon County, Georgia
SPECIAL PURPOSE LOCAL OPTION SALES TAX RECEIVED-ACCRUAL BASIS

[2005-SPLOST - SALES TAX RECEIVED \(Effective 4-01-06- Expires 3-31-12\)](#)

[2012-SPLOST - SALES TAX RECEIVED \(Effective 4-01-12- Expires 3-31-18\)](#)

[2018-SPLOST - SALES TAX RECEIVED \(Effective 4-01-18- Expires 3-31-24\)](#)

	6/30/2013	6/30/2014	6/30/2015	6/30/2016	6/30/2017	6/30/2018	6/30/2019	6/30/2020	6/30/2021	6/30/2022	Dollar Increase (Decrease)	Percent Increase (Decrease)
	2012-2013	2013-2014	2014-2015	2015-2016	2016-2017	2017-2018	2018-2019	2019-2020	2020-2021	2021-2022	Over Prev. Period	Over Prev. Period
August	745,740.20	595,871.00	716,172.77	676,590.77	633,533.78	708,863.01	744,549.03	802,264.29	832,263.08	965,967.15	133,704.07	16.07%
September	764,942.04	686,282.45	709,826.81	668,673.88	633,459.71	673,966.02	704,004.10	789,117.95	1,319,671.18	993,992.47	(325,678.71)	-24.68%
October	741,417.32	684,900.54	697,997.61	657,902.87	569,172.84	698,124.08	634,801.86	785,015.58	795,297.85	995,563.41	200,265.56	25.18%
November	713,336.70	685,116.11	666,283.66	623,677.69	646,106.40	622,702.51	755,834.60	780,183.08	868,444.08	1,136,994.45	268,550.37	30.92%
December	697,763.54	698,483.02	726,448.74	648,968.95	665,273.30	691,109.57	717,675.87	788,480.91	845,562.43	1,086,867.69	241,305.26	28.54%
January	818,706.86	791,995.88	841,929.67	20,806.59	793,265.96	780,117.49	850,321.20	973,093.31	979,523.30	1,302,841.39	323,318.09	33.01%
February	575,342.08	650,320.34	636,064.77	583,540.77	605,301.88	665,066.93	746,267.52	738,485.16	827,494.27	1,025,818.40	198,324.13	23.97%
March	771,102.12	654,824.51	633,549.78	624,061.38	601,225.48	579,333.60	691,338.97	706,455.28	807,613.29	1,056,489.18	248,875.89	30.82%
April	775,576.01	707,436.56	701,996.29	663,462.04	698,869.75	731,007.53	727,557.17	772,416.61	988,912.72	1,149,103.18	160,190.46	16.20%
May	691,155.37	706,231.15	666,147.17	665,016.96	678,567.49	714,995.81	782,754.83	753,190.83	969,504.34	1,232,847.78	263,343.44	27.16%
June	694,694.81	705,372.47	653,653.88	671,612.95	695,344.85	718,164.44	804,478.61	819,919.17	968,309.85			
July	653,876.72	March 31, 2022	707,730.70	675,467.70	708,286.87	703,205.25	770,813.38	847,752.66	994,769.06			
	<u>\$ 8,643,653.77</u>	<u>\$ 7,566,834.03</u>	<u>\$ 8,357,801.85</u>	<u>\$ 7,179,782.55</u>	<u>\$ 7,928,408.31</u>	<u>\$ 8,286,656.24</u>	<u>\$ 8,930,397.14</u>	<u>\$ 9,556,374.83</u>	<u>\$ 11,197,365.45</u>	<u>\$ 10,946,485.10</u>	<u>\$ 1,712,198.56</u>	

Dollar Increase
(Decrease) over

Previous Year \$ (41,101.25) \$ (1,076,819.74) \$ 790,967.82 \$ (1,178,019.30) \$ 748,625.76 \$ 358,247.93 \$ 643,740.90 \$ 625,977.69 \$ 1,640,990.62

Percent -0.47% -12.46% 10.45% -14.09% 10.43% 4.52% 7.77% 7.01% 17.17%

State True-up SPLOST 527,284.38

	Local Option Sales Tax+Tavt+Energy Excise												
	August	September	October	November	December	January	February	March	April	May	June	July	Total
FY 22	\$629,260.43	\$649,185.26	\$651,009.17	\$739,911.66	\$709,185.32	\$844,253.28	\$668,361.48	\$690,135.62	\$746,796.59	\$801,423.33			
FY 21	\$530,842.09	\$884,204.35	\$521,393.90	\$566,774.39	\$551,874.23	\$637,011.29	\$539,142.28	\$528,216.46	\$643,141.36	\$630,176.48	\$629,926.62	\$648,011.53	\$7,310,714.98
FY 20	\$529,650.84	\$523,238.33	\$520,038.19	\$514,217.21	\$521,053.57	\$632,952.75	\$488,603.90	\$461,859.08	\$507,198.32	\$491,280.62	\$531,688.79	\$552,517.94	\$6,274,299.54
FY 19	\$541,397.51	\$510,531.08	\$464,058.73	\$547,263.29	\$520,802.92	\$609,859.38	\$494,153.12	\$457,954.23	\$478,215.78	\$515,203.50	\$528,741.56	\$508,216.24	\$6,176,397.34
FY 18	\$527,402.45	\$518,559.28	\$539,150.85	\$477,714.65	\$517,198.30	\$582,970.29	\$497,932.65	\$475,041.77	\$577,752.40	\$564,041.76	\$566,083.39	\$548,592.07	\$6,392,439.86
FY 17	\$472,823.91	\$481,385.26	\$442,186.67	\$483,345.31	\$497,650.39	\$596,210.20	\$474,742.85	\$441,915.12	\$554,334.95	\$526,019.99	\$532,032.31	\$552,285.79	\$6,054,932.75
FY 16	\$514,431.60	\$508,817.87	\$501,155.12	\$469,462.66	\$479,850.05	\$587,296.30	\$444,716.95	\$468,589.41	\$518,288.56	\$511,572.04	\$516,512.99	\$515,389.19	\$6,036,082.74

	Special Purpose Local Option Sales Tax+Tavt+Energy Excise												
	August	September	October	November	December	January	February	March	April	May	June	July	Total
FY 22	\$987,470.64	\$1,015,652.21	\$1,017,985.79	\$1,158,948.33	\$1,110,185.78	\$1,323,904.72	\$1,046,667.85	\$1,079,951.94	\$1,170,635.59	\$1,255,865.42			
FY 21	\$850,446.38	\$1,338,468.61	\$814,835.18	\$886,714.29	\$864,328.69	\$997,801.16	\$844,645.75	\$825,891.14	\$1,007,343.64	\$987,308.18	\$987,045.04	\$1,014,507.30	\$11,419,335.36
FY 20	\$825,861.05	\$814,046.38	\$809,451.21	\$802,246.63	\$811,121.70	\$991,583.68	\$755,024.56	\$722,723.76	\$788,994.70	\$769,158.37	\$833,781.57	\$864,966.75	\$9,788,960.36
FY 19	\$772,587.74	\$728,981.90	\$661,605.80	\$781,689.23	\$743,562.16	\$872,877.47	\$765,982.85	\$713,257.23	\$748,584.17	\$803,859.50	\$825,354.38	\$793,037.19	\$9,211,379.62
FY 18	\$749,403.22	\$732,095.50	\$760,648.52	\$674,792.34	\$734,097.55	\$827,742.95	\$706,669.89	\$662,781.29	\$811,662.86	\$792,640.63	\$795,614.91	\$772,500.40	\$9,020,650.06
FY 17	\$671,456.10	\$681,206.39	\$623,016.87	\$686,078.41	\$706,420.02	\$833,477.29	\$667,847.22	\$629,413.14	\$778,121.33	\$741,625.03	\$667,939.86	\$777,737.02	\$8,548,338.68
FY 16	\$727,841.46	\$719,813.69	\$708,813.37	\$665,471.01	\$682,724.87	\$829,966.43	\$628,590.55	\$664,649.66	\$729,656.01	\$722,290.37	\$729,303.63	\$728,829.83	\$8,537,950.88

	FY 08	FY 09	FY 10	FY 11	FY 12	FY 13	FY 14
LOST	\$6,816,701.17	\$5,875,596.22	\$5,726,278.84	\$5,723,833.15	\$5,995,479.14	\$5,986,805.75	\$5,740,299.16
SPLOST	\$9,387,918.45	\$8,181,540.19	\$8,147,419.00	\$8,247,277.24	\$8,684,755.02	\$8,643,653.77	\$8,274,061.23
LOST DECLINE FROM 6/30/2008							(\$1,076,402.01)
SPLOST DECLINE FROM 6/30/2008							(\$1,113,857.22)